

APPLICATION/AGREEMENT

For Trench/Disturbance Permit within the City of New Bedford

Permit # 124 - 2021  
Dig Safe: 20211501116  
Date: 4/12/2021

TO THE MAYOR AND CITY COUNCIL:

DISTURBANCE PERMIT/TRENCH SAFETY PERMIT

Permission is hereby requested to excavate the surface of : X City Property and/or X Private Property  
Provide Sketch

Location of Work: Shelburne St. (across from 1040 Shelburne St)

Adelaide St - Acushnet Ave  
Install Gas Service

Work will begin (weather permitting) on: April 25, 2021

Applicant Name: Kevin O'Sullivan (ra)

Excavator(s) Name: \_\_\_\_\_

Company Name: Eversource

Hoisting Equipment License Number: \_\_\_\_\_

Grade: \_\_\_\_\_ Expiration Date: \_\_\_\_\_

Contact Number: 508-441-5817

Name & Contact Number of Insurer: \_\_\_\_\_

Competent Person on Work Site: ON FILE

APPROVED BY: Stephen Caputo DATE: 4-22-2021

TITLE: Asst. City Engineer

This permit shall be posted at the work site, and shall remain until the work is completed. It is subject to inspection at all times.

Permit only valid for three months  
from date of approval

ROADWAY CLOSURES WILL REQUIRE  
AUTHORIZATION FROM THE  
COMMISSIONER OF PUBLIC  
INFRASTRUCTURE. TRAFFIC MANAGEMENT  
PLANS MAY BE REQUIRED.

Trenches must be maintained  
weekly until final paving is  
completed

No work done

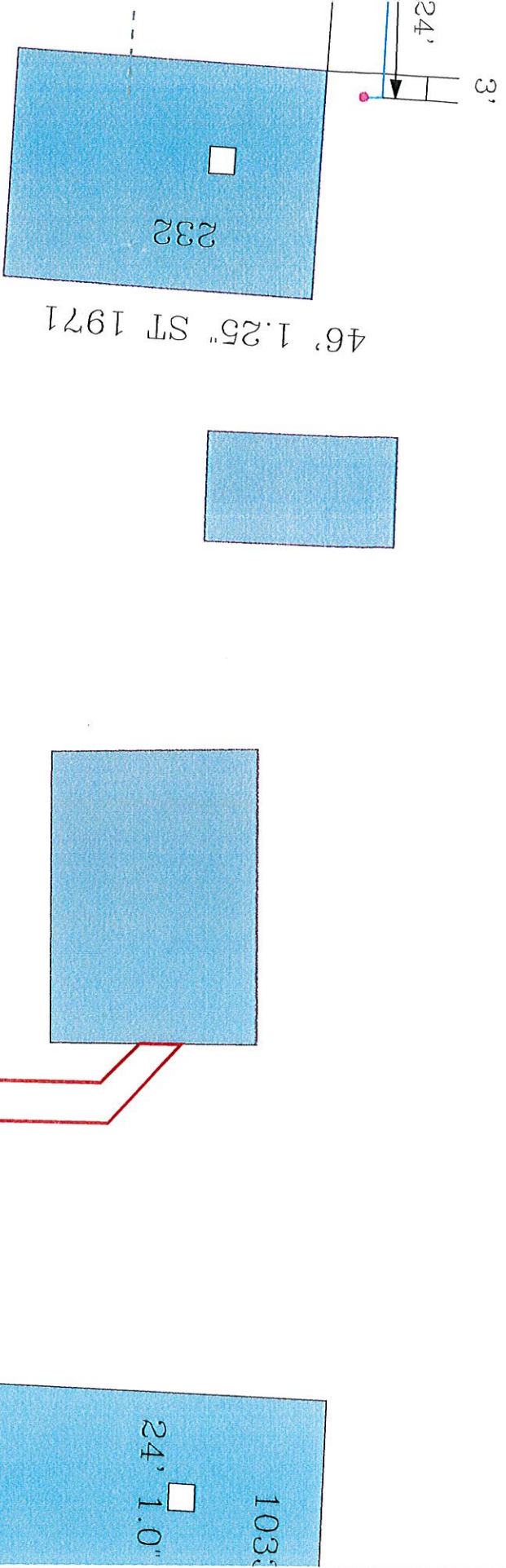

PROPOSED WORK AREA

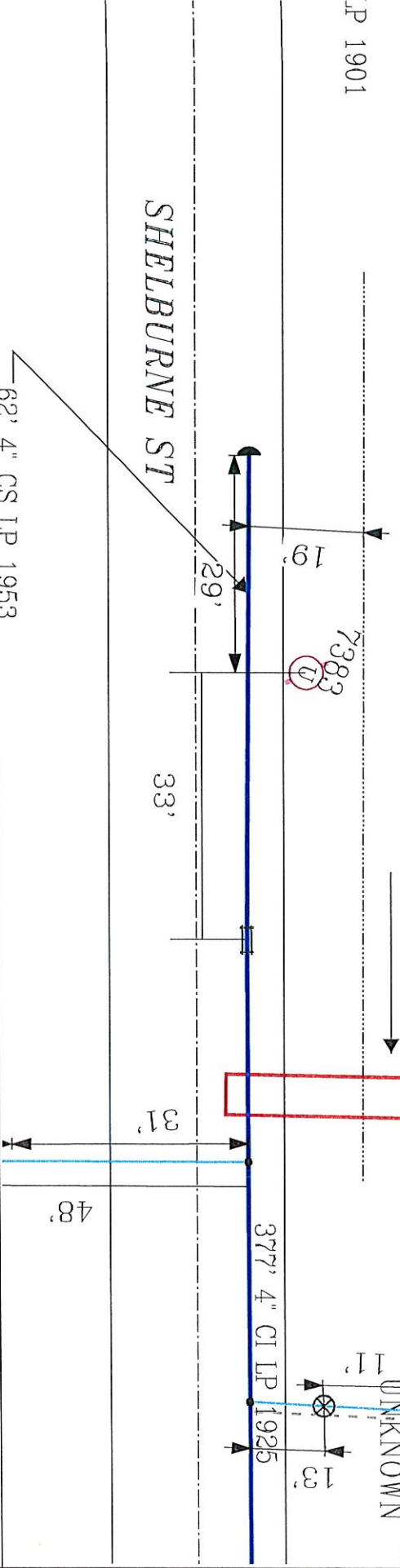

**MASS LAW**  
 Requires 72 hour advance notice to be given before digging by anyone.  
**IMPORTANT - DO NOT SCALE**  
 This drawing provides approximate locations only and all facility information may not be shown. Contact EVERSOURCE MA GAS to have specific field information identified. EVERSOURCE MA GAS disclaims any liability resulting from the reliance by any person on the location shown on this map. Massachusetts law requires that any person performing excavation work contact Dig-Safe so that the location of any underground may be marked.

**EVERSOURCE**  
 EVERSOURCE MA GAS  
 One NSTAR Way  
 Boston, MA 02090  
 Phone 1-800-592-2000

Address: 0 Shelburne St WL  
 City/Town: New Bedford 4/10/2021