

APPLICATION/AGREEMENT

For Trench/Disturbance Permit within the City of New Bedford

Permit # 111-2021
Dig Safe# 20211317277
Date: 04/02/21

TO THE MAYOR AND CITY COUNCIL: DISTURBANCE PERMIT/TRENCH SAFETY PERMIT

Permission is hereby requested to excavate the surface of: X City Property and/or X Private Property
Provide Sketch

Location of Work: 967 Homestead St.

Working in the Street between Conduit St. & Ball St.

Gas Line Maintenance

Work will begin (weather permitting) on: April 16, 2021

Applicant Name: Kevin O'Sullivan (gk)

Excavator(s) Name: _____

Company Name: Eversource

Hoisting Equipment License Number: _____

Grade: _____ Expiration Date: _____

Contact Number: 508-441-5817

Name & Contact Number of Insurer: _____

Competent Person on Work Site: ON FILE

APPROVED BY: Stephen Cupina DATE: 4-16-2021

TITLE: Asst. City Engineer

This permit shall be posted at the work site, and shall remain until the work is completed. It is subject to inspection at all times.

ROADWAY CLOSURES WILL REQUIRE
AUTHORIZATION FROM THE
COMMISSIONER OF PUBLIC
INFRASTRUCTURE. TRAFFIC MANAGEMEN
PLANS MAY BE REQUIRED. Permit only valid for three months
from date of approval

Trenches must be maintained
weekly until final paving is
completed

Final Paving Requirement: multiple spot
repair trenches from half street paving
at #959 Homestead St westerly must be
combined into one single large half street
HMA patch as final trench repair
restoration for this authorized work.

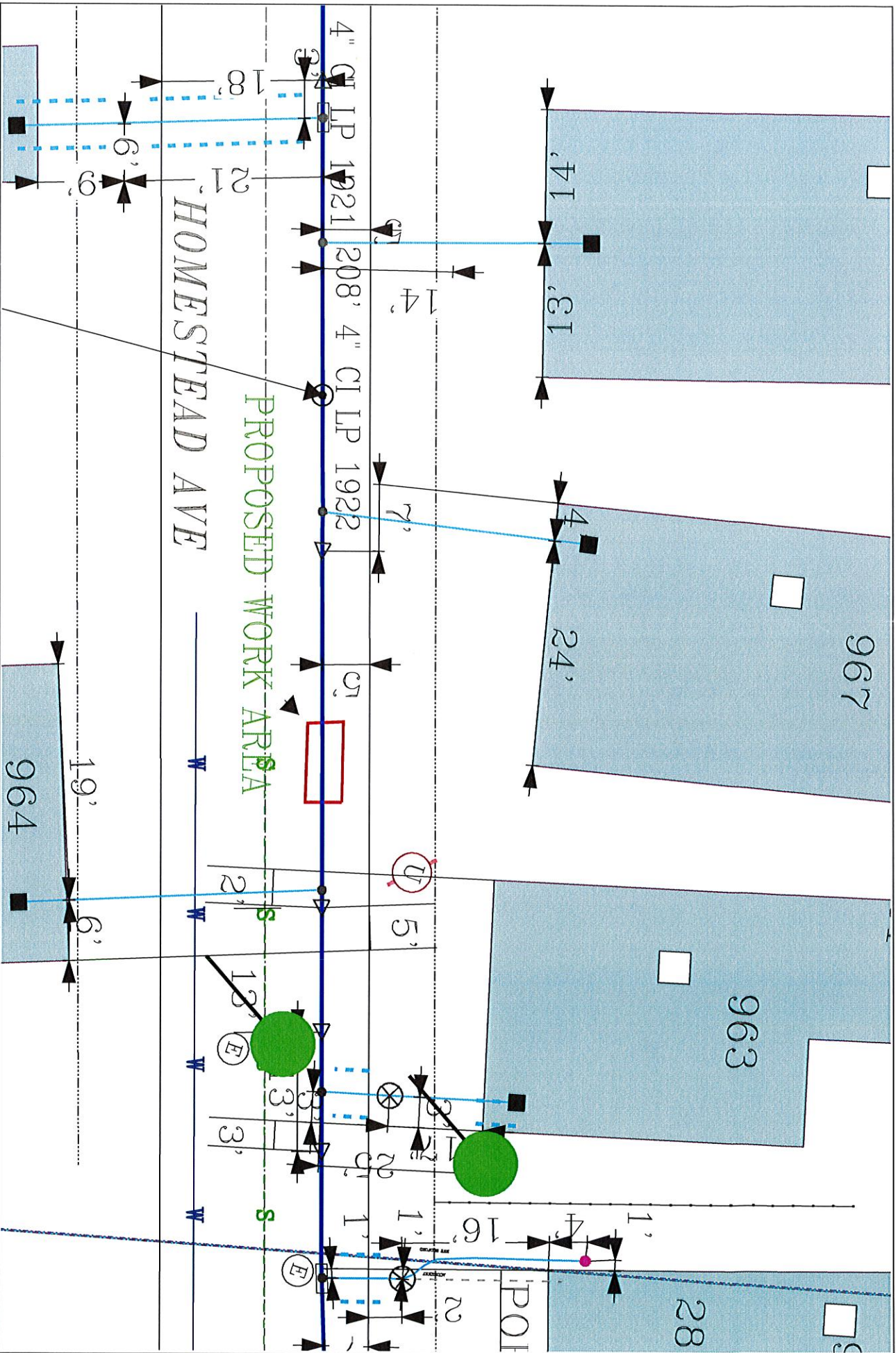

EVERSOURCE

EVERSOURCE MA GAS
One NSTAR Way
Bedford, MA 02090
Phone 1-800-352-2000



MASS LAW

Requires 72 hour advance notice to Utility Companies before digging by anyone

Call Dig-Safe: 811

IMPORTANT - DO NOT SCALE

This drawing provides approximate locations only and all facility information may not be shown. Contact EVERSOURCE MA GAS to have specific field information identified. EVERSOURCE MA GAS disclaims any liability resulting from the reliance by any person on the location shown on this map. Massachusetts requires that any person performing excavation work contact Dig-Safe so that the location of any underground may be marked.

Address: 967 Homestead Ave CD

City/Town: New Bedford

Date Plotted: 03/26/2021