

APPLICATION/AGREEMENT

Permit # 107-2021

For Trench/Disturbance Permit within the City of New Bedford

Dig Safe#20211402156

Date: 04/05/21

TO THE MAYOR AND CITY COUNCIL:

DISTURBANCE PERMIT/TRENCH SAFETY PERMIT

Permission is hereby requested to excavate the surface of : X City Property and/or X Private Property

Provide Sketch

Location of Work: 379 W. Clinton St.

Corner property with Brownell St., working in the street on W. Clinton St. side.

Gas Line Maintenance

Work will begin (weather permitting) on: April 19, 2021

Applicant Name: Kevin O'Sullivan (gk)

Excavator(s) Name: _____

Company Name: Eversource

Hoisting Equipment License Number: _____

Grade: _____ Expiration Date: _____

Contact Number: 508-441-5817

Name & Contact Number of Insurer: _____

Competent Person on Work Site: ON FILE

APPROVED BY: Stephen Cuffin DATE: 4-16-2021

TITLE: Asst. City Engineer

This permit shall be posted at the work site, and shall remain until the work is completed. It is subject to inspection at all times.

ROADWAY CLOSURES WILL REQUIRE
AUTHORIZATION FROM THE
COMMISSIONER OF PUBLIC
INFRASTRUCTURE. TRAFFIC MANAGEMENT
PLANS MAY BE REQUIRED.

Permit only valid for three months
from date of approval

Trenches must be maintained
weekly until final paving is
completed

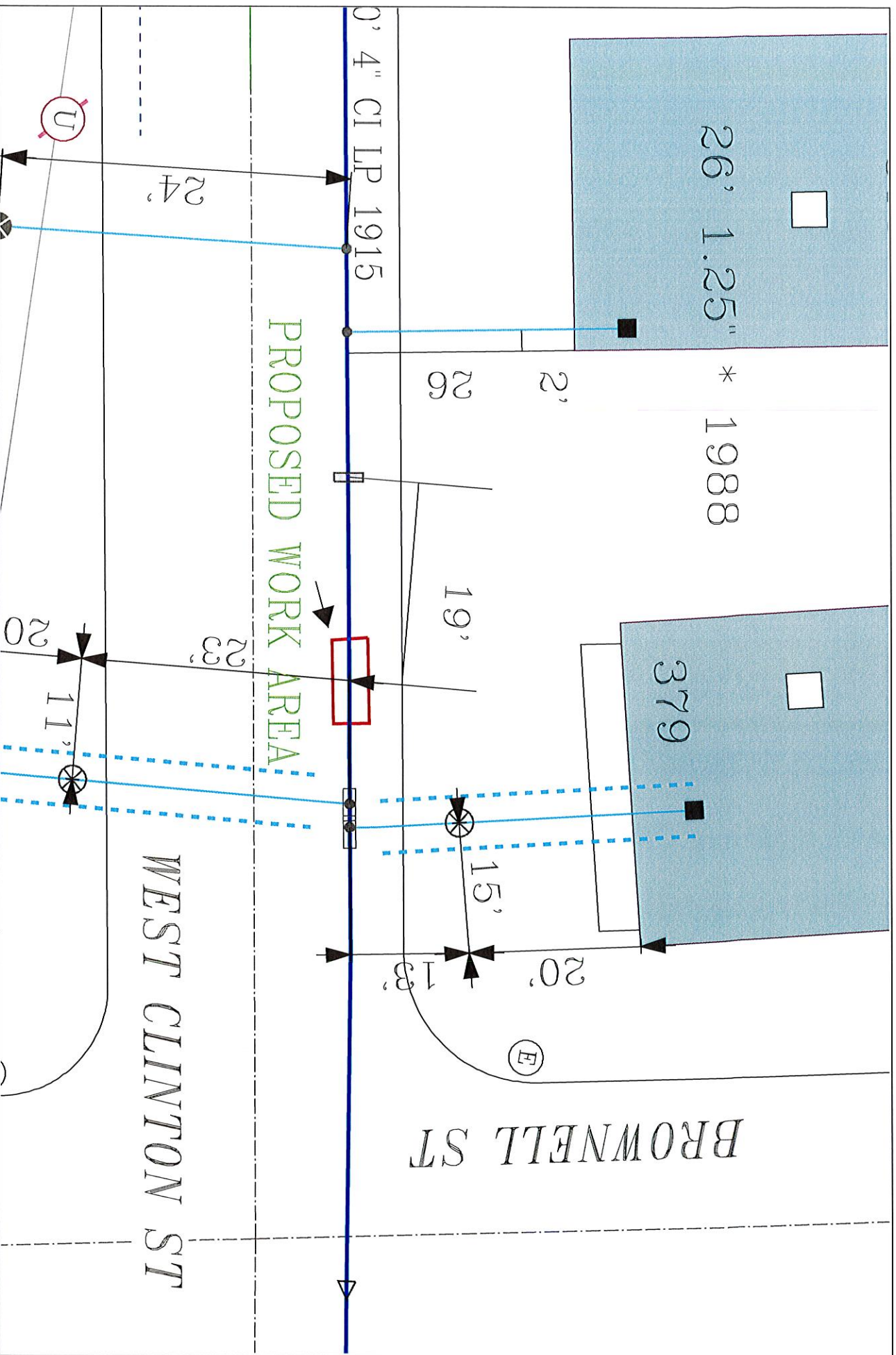

EVERSOURCE
 EVERSOURCE MA GAS
 60 N STATE ST, 2ND FLOOR
 BEDFORD, MA 02090
 Phone 1-800-592-5000



MASS LAW
 Requires 72 hour advance notice to utility companies before excavation work begins by anyone
 Call Dig-Safe: 811

IMPORTANT - DO NOT SCALE
 This drawing provides approximate locations only and all facility information may not be shown. Contact EVERSOURCE MA GAS to have specific field information identified. EVERSOURCE MA GAS disclaims any liability resulting from the reliance by any person on the location shown on this map. Massachusetts law requires that any person performing excavation work contact Dig-Safe so that the location of any underground may be marked.

Address: 379 West Clinton St
City/Town: New Bedford