



CITY OF NEW BEDFORD
SEWER AND/OR STORM DRAIN PERMIT

DATE 2-28-2021

PERMIT NO.

24866

This certifies that permission is granted to

Property Owner

Address

Tel.

To connect a sewer and/or storm drain located at

1322 Rockdale Ave

Assessor's Plot 87 Lot 39 to the sewer and/or storm drain in 8" sewer stub 100' to 110' to 120' to 130' to 140' to 150' to 160' to 170' to 180' to 190' to 200' to 210' to 220' to 230' to 240' to 250' to 260' to 270' to 280' to 290' to 300' to 310' to 320' to 330' to 340' to 350' to 360' to 370' to 380' to 390' to 400' to 410' to 420' to 430' to 440' to 450' to 460' to 470' to 480' to 490' to 500' to 510' to 520' to 530' to 540' to 550' to 560' to 570' to 580' to 590' to 600' to 610' to 620' to 630' to 640' to 650' to 660' to 670' to 680' to 690' to 700' to 710' to 720' to 730' to 740' to 750' to 760' to 770' to 780' to 790' to 800' to 810' to 820' to 830' to 840' to 850' to 860' to 870' to 880' to 890' to 900' to 910' to 920' to 930' to 940' to 950' to 960' to 970' to 980' to 990' to 1000' Street

To be laid in accordance with the conditions in this application and the City of New Bedford ordinances.
TYPE OF USE: RESIDENTIAL COMMERCIAL INDUSTRIAL FLOW G.P.D.

If applicant other than actual property owner, attach Letter of Authorization from Property Owner.

Name

Tel.

Mailing Address

The Bonded Contractor/Drain Layer authorized to perform this work is:

Name

Address

Tel.

Type of Pipe Required

6" SD 12 35

PERMIT EXPIRES ONE YEAR AFTER DATE OF ISSUE

- Requires separate connections for sewage and storm drain where applicable. Storm water cannot be discharged to a sanitary sewer.
 - All work must be inspected and approved by a D.P.I. inspector before backfilling.
 - If this connection is to be part of a private service shared jointly with other building owners, attach copy of Recorded Joint Maintenance Agreement.
 - Permits can be issued to Industrial and/or Commercial Applicants only upon receipt and approval by the Commissioner of Public Infrastructure of required plans and supplemental information.
 - In addition, a City-issued Industrial User Discharge Permit and/or a Sewer Extension/Connection Permit issued by the Commonwealth of Massachusetts D.E.P. shall be required by the City for Industrial Discharge into the sewer system.
- Industrial User Discharge Permit No. 19-061 Date 9-16-19

Comm. Mass. Sewer Conn./Ext. Permit No. 19-061 Date 9-16-19
A Filing and Inspection Fee of \$ 450, plus an Entrance Fee of \$ 333 where applicable, must accompany this application.

Bank# Bancoa Bank Check# 8933 Date 2-28-2020 Receipt# 2693787

Other requirements:



Connection made to

Part of jointly-shared private line

YES

NO

Storm Drain

Applicant agrees to abide by the above terms, as well as all pertinent ordinances of the City of New Bedford, and such other special rules as the Commissioner of Public Infrastructure and/or City Engineer may deem necessary

Stephen C. Smith
City Engineer

Stephen C. Smith
Signature of Property Owner or Representative

INSPECTOR'S REPORT

INSPECTED BY:

DATE:

COMMENTS:

APPROVED

DISAPPROVED

SIGNATURE

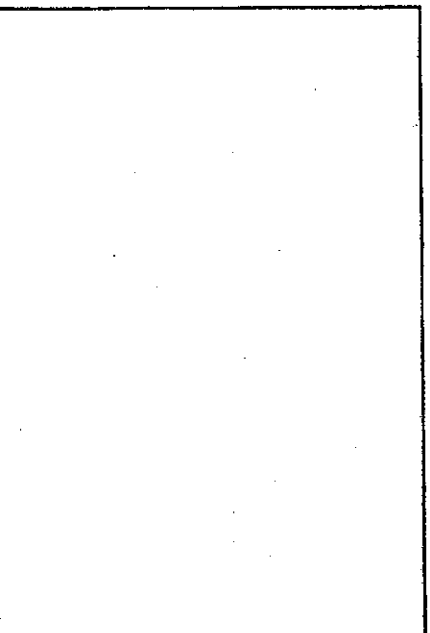

SKETCH PLAN

EXPIRES
2-28-2021

No. 19-09

COMMONWEALTH OF MASSACHUSETTS

FEE \$60.00

AK 8229

Board of Health, NEW BEDFORD, MA.

DISPOSAL SYSTEM CONSTRUCTION PERMIT

Permission is hereby granted to; Construct() Repair() Upgrade() Abandon(☒) an individual sewage disposal system
at 1322 Rockdale Ave as described in the application for
Disposal System Construction Permit No. _____, dated _____.

Provided: Construction shall be completed within three years of the date of this permit. All local conditions must be met.

Form 1255 Rev. 5/96 A.M. Sulkin Co. Boston, MA

Date 9/16/19 Board of Health

Sandra Manning



Department of Public Infrastructure

Eusebio Arruda
Commissioner

Water
Wastewater
Highways
Engineering
Cemeteries
Park Maintenance
Forestry
Energy

CITY OF NEW BEDFORD
Jonathan F. Mitchell, Mayor

To Whom It May Concern:

I Rui Silva 1322 Rockdale Ave. New Bedford, MA
(Name) (Mailing Address), being

Owner of property located at

Plot 87, Lot 39, hereby agree to allow Farland Corp.
(Name)

401 County St. New Bedford, MA 02740, to act on my behalf including affixing my
(Mailing Address)

signature in securing permit for:

- ☒ Sewer/Drain Service Permits
- ☐ Water Service Permits
- ☐ Driveway Installation Permits
- ☐ Sidewalk Installation Permits

I further agree to conform to, and abide by, All City rules and ask regulations applicable to the permit (s) being applied for:

Name Rui Silva Signature
Address 1322 Rockdale Ave
Date 09-05-19 Telephone Number 7744737341

5001599 PM 426

2300

We, MANUEL F. CALDAS and EURIDICE S. CALDAS, husband and wife, of New Bedford, Bristol County and Commonwealth of Massachusetts,

for

\$1.00

Notary Public, Massachusetts

do hereby acknowledge, for consideration/paid, grant to HELMUTH R. BONNER and LILLIAN J. BONNER, husband and wife, as joint tenants and not tenants by the entirety, the entirety, of the following described land, to wit:

who reside at 1322 Rockdale Ave. West in New Bedford, Massachusetts

with quitclaim covenant,

the land, with any buildings thereon, said New Bedford, bounded and described as follows:

An easement twelve (12) feet wide running southerly from Wilbur Street as shown on "Plan of Land in New Bedford, Mass. Surveyed for Helmuth R. and Lillian J. Bonner, dated March, 1970, Scale 1" = 40', Arthur C. Thompson, Inc., Engineers and Surveyors, Marion, Mass." to be recorded herewith, upon the following restriction: Said easement is to be used for the installation of a sewer in the event the City of New Bedford shall construct a sewer in said Wilbur Street.

FULL CONSIDERATION: No Stamps Required

Being the husband and wife of the grantors, the undersigned do hereby acknowledge the foregoing.

Witness our hand and seal this 3rd day of April 1970 Executed in the presence of

V. W. Johnson (to SSC) Helmut R. Bonner
Veridice S. Caldas

Commonwealth of Massachusetts

Bristol, ss. New Bedford, April 3, 1970

Then personally appeared the above named Euridice S. Caldas and acknowledged the foregoing instrument to be her free act and deed.

Attest

before me

Manuel F. Caldas
Notary Public

100-1085 REGISTER

Received & recorded April 9, 1970 at 3 hrs. / min. O.W. My commission expires Dec 14, 1975

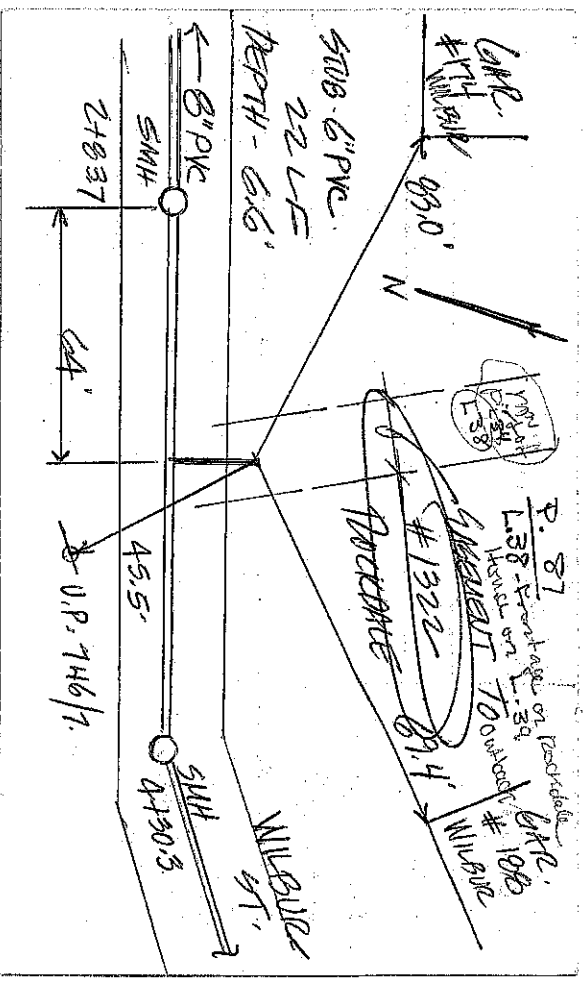

Proof of Easement
on lot 34.

Abandon Septic:
Proside Easement
Sewer Portals:

14.70
22 ft

18 323.40 STUBS

+ 450 Sewer.

Cheveli A. Torres

From: Sarah Porter
Sent: Thursday, January 24, 2019 1:40 PM
To: Cheveli A. Torres
Subject: RE: 1322 Rockdale Ave

Good afternoon Cheveli,

You can go ahead and issue that sewer tie in

Thank you

From: Cheveli A. Torres
Sent: Wednesday, January 23, 2019 11:36 AM
To: Sarah Porter
Subject: 1322 Rockdale Ave

1322 Rockdale Ave

They are interested soon to tie into city sewer and abandon septic system.

Thank you

Cheveli Torres
Principal Clerk
City of New Bedford | Public Infrastructure
1105 Shawmut Ave, New Bedford, MA 02746
508.979.1550 x 67305 email:ctorres@newbedford-ma.gov
ma.gov

P. 87 / ~~24~~
2. ~~24~~ 238+39,