



CITY OF NEW BEDFORD
MASSACHUSETTS
ENGINEERING- 508-979-1550

APPLICATION FOR
CONSTRUCTION OF
PAVED
SIDEWALK/ DRIVEWAY

Expires: 12-14-2021

Application No. 11661

Date: 12-14-2020

Property Owner: Victor Marques Tel: _____

Address: 1024 Sheffield St New Bedford MA State MA zip code _____

The above hereby request permission to construct a paved: ☒ driveway / _____ sidewalk located at 1024 Sheffield St, plot 132H, lot 192 in accordance with the terms and conditions set forth herein, and the Ordinances of the City of New Bedford.

Sidewalk		Dimensions		Driveway		Width (ft)	
<input type="checkbox"/> Residential	_____	<input checked="" type="checkbox"/> Residential	_____	<input type="checkbox"/> Commercial	_____	<u>18' x 10'</u>	_____
<input type="checkbox"/> Commercial	_____	<input type="checkbox"/> Commercial	_____	<input type="checkbox"/> Relocation / Widening	_____	_____	_____
<input type="checkbox"/> Bituminous Concrete	_____	<input type="checkbox"/> Concrete	_____	<input type="checkbox"/> Curb Removal	_____	_____	_____
<input type="checkbox"/> Concrete Full Width	_____	<input checked="" type="checkbox"/> Concrete	_____	_____	_____	<u>18' x 10'</u>	_____
<input type="checkbox"/> Concrete w/ Grass Ribbon	_____	<input type="checkbox"/> Bituminous Concrete	_____	_____	_____	_____	_____
<input type="checkbox"/> Curb needed	_____	_____	_____	_____	_____	_____	_____

Comments: Contractor to add driveway base ~~driveway~~ to driveway option to be installed in accordance with the most current D.P.I Specs

Bonded Contractor: Mike Andrade Excavation, LLC Tel: 508-542-5139

Traffic Commission: _____ Approved _____ Rejected _____ Date _____

Signature _____

Building Dept.

☒ Approved (New Building)
☐ Approved - Bldg. Permit # B-19-14810
☐ Rejected

Denny Novinsky CT
Signature

Engineering Dept.

☒ Approved _____ Rejected 12-4-20 Date

Pending Dennis Durigan CT
inst / carry's Signature

Permit / Inspection fee of \$150.00 must accompany this application.

Special Requirements: Contractor to call 24 hrs. in advance for pre-inspection (prior to pouring). If curbing is removed, it must be returned in whole pieces within 24 hrs. to the D.P.I. City Yard on Liberty St. (btwn Parker St. & Durfee St.) accompanied with original curbing receipt.

PAID \$150.00 Check # 1661

Stephanie Overton CT
Supervising Civil Engineer

* Print name: (property owner/representative)

By: Chase Torres

* Signature: (property owner/representative)



CITY OF NEW BEDFORD
MASSACHUSETTS
ENGINEERING- 508-979-1550

APPLICATION FOR
CONSTRUCTION OF
PAVED
SIDEWALK/ DRIVEWAY

Expires: _____

Application No. _____ Date: _____

Property Owner: Victor Marques Tel: _____

Address: 1024 Sheffield St New Bedford MA State zip code
Street City

The above hereby request permission to construct a paved: ☒ driveway / ☐ sidewalk
located at 1024 Sheffield St, plot 132H, lot 182 in accordance
with the terms and conditions set forth herein, and the Ordinances of the City of New Bedford.

<u>Sidewalk</u>	<u>Dimensions</u>	<u>Driveway</u>	<u>Width (ft)</u>
<input type="checkbox"/> Residential	_____	<input checked="" type="checkbox"/> Residential	<u>18' x 10'</u>
<input type="checkbox"/> Commercial	_____	<input type="checkbox"/> Commercial	_____
<input type="checkbox"/> Bituminous Concrete	_____	<input type="checkbox"/> Relocation / Widening	_____
<input type="checkbox"/> Concrete Full Width	_____	<input type="checkbox"/> Curb Removal	_____
<input type="checkbox"/> Concrete w/ Grass Ribbon	_____	<input checked="" type="checkbox"/> Concrete	<u>18' x 10'</u>
<input type="checkbox"/> Curb needed	_____	<input type="checkbox"/> Bituminous Concrete	_____

Comments: Contractor to add driveway base driveway to be installed in accordance with the most current DSI Specs

Bonded Contractor: Mike Andrade Excavation, LLC Tel: 508-542-5139

Traffic Commission: _____ Approved _____ Rejected _____ Date _____

Signature _____

Building Dept.

Approved (New Building)

Approved - Bldg. Permit # _____

Rejected

Signature _____

Engineering Dept.

Approved _____ Rejected _____ Date _____

Signature _____

Permit / Inspection fee of \$150.00 must accompany this application.

Special Requirements:
Contractor to call 24 hrs. in advance for pre-inspection (prior to pouring). If curbing is removed, it must be returned in whole pieces within 24 hrs. to the D.P.I. City Yard on Liberty St. (btwn Parker St. & Durfee St.) accompanied with original curbing receipt.

PAID: _____ Check # _____

Supervising Civil Engineer: _____

* Justin Sylva
Print name: (property owner/representative)

By: _____

* Victor Marques
Signature: (property owner/representative)

Garage

50'

4'
depth

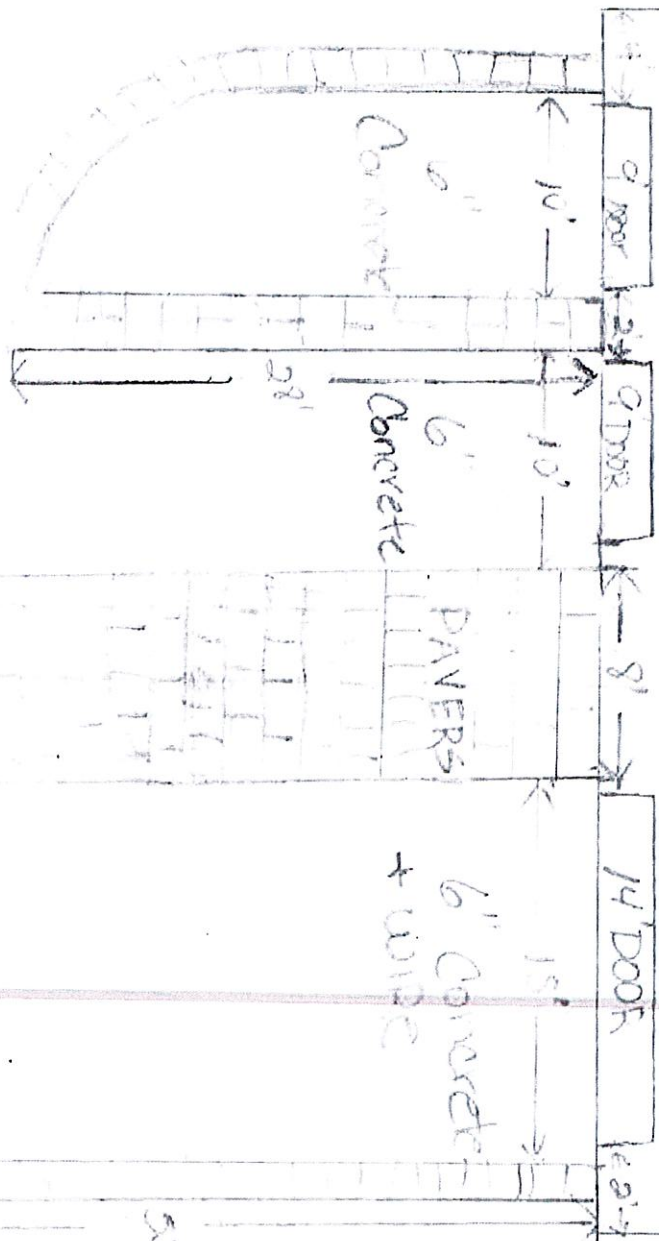

only working
on my flag!

Not doing work
on city flag.
Will get Bonded
Contractor for
that.

1024 Sheffield St



Commonwealth of Massachusetts
CITY OF NEW BEDFORD
City Hall, Room 308, 133 William Street New Bedford, MA 02740 (508) 979-1540



No. B-19-1436

MSBC Sect. 110.14 - Any permit issued shall be deemed abandoned and invalid unless the work authorized by it shall have been commenced within six (6) months after its issuance.

FEE PAID: \$30.00

ParcelID 132H-182

This certifies that MARQUES VICTOR CMARQUES DINA

Contractor Lic. #

owner/contractor has permission to: Driveways - 30.00

on: 1024 SHEFFIELD ST

Providing that the person accepting this permit shall in every respect conform to the terms of application therefore on file in this office; to the provisions of the statute of the Commonwealth and to the by-laws of the City of New Bedford relating to the inspection, erection, enlarging, altering, raising, moving, repairing, or tearing down of a building.

Permit is issued subject to the following special requirements: (Restrictions)

CITY DEPARTMENT/COMMISSION COMMENTS

BUILDING DEPARTMENT COMMENTS

The following department/commission has expressed concern about the issuance of this permit. You are advised to contact that agency and resolve this matter.

Department/Commission:

YOUR AREA INSPECTOR IS: Jimmy Papas

Tel. (508) 979-1540 Between 8:00am - 9:00am

NOTICE: NOTIFY INSPECTOR 48 HOURS IN
ADVANCE OF APPLYING SHEATHING OR LATHING

OCCUPANCY PERMIT REQUIRED BEFORE OCCUPANCY
No Building or Structure shall be used or occupied until the Certificate of Use and Occupancy shall have been issued by the Building Commissioner - MSBC, Sect. 120.1

This Card Must Be Displayed in a Conspicuous Place on the Premises and Not Torn Down or Removed Until Completion of Work

SUBJECT TO MASSACHUSETTS
STATE BUILDING CODE

Donny D. Pinnone
Building Commissioner

Plan Review Comments: : NO WORK IN CITY LAYOUT

: CALL JIMMY PAPAS WHEN WORK BEGINS AND FOR INSPECTIONS 508-665-3126

Driveway Review

Address: 1024 Sheffield St

DPI Inspector: Dennis Souza

Owner: Victor + Dina Marques

Date: 6/12/19

Property: P. 132H L. 182

City Layout: 10'-30'-10'

Permit #: TB-19-1436

Permit Notes (Prop. Work): Concrete DW

Bldg Inspector: ?? Contractor: ??

Sketch

No work in City Layout



Approved AS 6/12/19

Inspection Notes:

Granite Curb: N/A

Existing Condition Photo Attached ☒ Y ☐ N



Department of Public Infrastructure

Jamie Ponte
Commissioner

Water
Wastewater
Highways
Engineering
Cemeteries
Park Maintenance
Forestry
Energy

CITY OF NEW BEDFORD

Jonathan F. Mitchell, Mayor

To Whom It May Concern:

I Victor Marques 1024 Sheffield St., being
(Name) (Mailing Address)

1024 Sheffield St
Owner of property located at

Plot 132H, Lot 182, hereby agree to allow Justin Sylvia
(Name)

Ed Watson St, to act on my behalf including affixing my
(Mailing Address)

signature in securing permit for:

Vicki Marques

- ☐ Sewer/Drain Service Permits
- ☐ Water Service Permits
- ☒ Driveway Installation Permits
- ☐ Sidewalk Installation Permits

I further agree to conform to, and abide by, All City rules and ask regulations applicable to the permit (s) being applied for:

Name Justin M. Sylvia Signature Vicki Marques
Address Ed Watson St New Bedford, MA

Date 11-17-2020 Telephone Number (508) 548-5139



CITY OF NEW BEDFORD
Jonathan F. Mitchell, Mayor

Department of Public Infrastructure

Jamie Ponte
Commissioner

Water
Wastewater
Highways
Engineering
Cemeteries
Park Maintenance
Forestry
Energy

Good afternoon,

Enclosed you will find check number 1079, a permission slip, the obstruction permit and the disturbance permit for the work being requested at 1024 Sheffield St.

As we discussed over the phone on 11.09.2020 we will need to return these items to you in order to have these signed and returned to us in order to us to proceed with the driveway permit.

What is needed:

Permission Slip:

Please have this filled out and signed by the owner. We are unable to process the driveway permit without there written permission as you are the person pulling the permit.

Check Number 1079:

This check was received but is not signed. Please have this signed and returned to us for processing.

Obstruction and Disturbance Permit:

These permits were received but you have not signed them. Please have them signed and returned to our office for us to process them. If you know the date that you are looking to start this job, we can fill in the obstruction and disturbance permits once all the paperwork is signed and returned.

If there are any questions, please do not hesitate to contact our office.

Thank you,
Amanda Jupin
Project Coordinator
Tel: 508.979.1550 Ext. 67312
Email: amanda.jupin@newbedford-ma.gov