



CITY OF NEW BEDFORD  
MASSACHUSETTS  
ENGINEERING- 508-979-1550

APPLICATION FOR  
CONSTRUCTION OF  
PAVED  
SIDEWALK/ DRIVEWAY

Expires: 12-9-2001

Application No. 11651

Date: 12-9-2000

Property Owner: Eddie Lopez Tel: 508-441-8226

Address: 129 Huxteston Ave City: Falmouth MA State: MA zip code: 02719

The above hereby request permission to construct a paved: ☒ driveway / ☒ sidewalk located at Feeler Circle (SS) S x Phillips Rd, plot 130D, lot 481 in accordance with the terms and conditions set forth herein, and the Ordinances of the City of New Bedford.

Sidewalk Dimensions		Driveway Width (ft)	
<input type="checkbox"/> Residential	<input checked="" type="checkbox"/> Residential	<input checked="" type="checkbox"/> Residential	<u>18' x 11'</u>
<input type="checkbox"/> Commercial	<input type="checkbox"/> Commercial	<input type="checkbox"/> Commercial	
<input type="checkbox"/> Bituminous Concrete	<input type="checkbox"/> Relocation / Widening	<input type="checkbox"/> Relocation / Widening	
<input type="checkbox"/> Concrete Full Width	<input type="checkbox"/> Curb Removal	<input type="checkbox"/> Curb Removal	
<input type="checkbox"/> Concrete w/ Grass Ribbon	<input checked="" type="checkbox"/> Concrete	<input type="checkbox"/> Concrete	
<input type="checkbox"/> Curb needed	<input checked="" type="checkbox"/> Bituminous Concrete	<input type="checkbox"/> Bituminous Concrete	

Comments: New Build lot #20

Bonded Contractor: Jives We Tel: \_\_\_\_\_

Traffic Commission: ☐ Approved ☐ Rejected ☐ Date \_\_\_\_\_

Signature \_\_\_\_\_

Building Dept.

☐ Approved (New Building)  
☒ Approved - Bldg. Permit # B-20-834  
☐ Rejected

Signature: Danny Phanick C.T.

Engineering Dept.

☐ Approved ☐ Rejected 12-9-2000 Date

Pending Visit  
Site

Signature \_\_\_\_\_

Permit / Inspection fee of \$150.00 must accompany this application.

Special Requirements:

Contractor to call 24 hrs. in advance for pre-inspection (prior to pouring). If curbing is removed, it must be returned in whole pieces within 24 hrs. to the D.P.I. City Yard on Liberty St. (btwn Parker St. & Durfee St.) accompanied with original curbing receipt.

PAID: \$150.00 Check # 1262

Stephanie Capstan  
Supervising Civil Engineer  
C.T.

☒ Print name: (property owner/representative)

By: Choceli Torres ☒ Signature: (property owner/representative)





CITY OF NEW BEDFORD  
MASSACHUSETTS  
ENGINEERING-508-979-1550  
APPLICATION FOR  
CONSTRUCTION OF  
PAVED  
SIDEWALK/ DRIVEWAY

Expires: 12-9-2021

Application No. 111051

Date: 12-9-2020

Property Owner: Eddie Lopez Tel: 508-441-8426

Address: 129 Hullington Ave Fairhaven MA 02719  
Street City State zip code

The above hereby request permission to construct a paved: / driveway / sidewalk located at Bedford Circle (RT) 5 x Philip's Rd, plot 130D, lot 481 in accordance with the terms and conditions set forth herein, and the Ordinances of the City of New Bedford.

Sidewalk	Dimensions	Driveway	Width (ft)
Residential		<input checked="" type="checkbox"/> Residential	<u>18 x 11</u>
Commercial		Commercial	
Bituminous Concrete		Relocation / Widening	
Concrete Full Width		Curb Removal	
Concrete w/ Grass Ribbon		Concrete	
Curb needed		<input checked="" type="checkbox"/> Bituminous Concrete	<u>18 x 8</u>

Comments: WAS BUILD LOT # 20  
road already paved have approx 150 ft granite curbing

Bonded Contractor: JIVES LLC Tel: \_\_\_\_\_

Traffic Commission: \_\_\_\_\_ Approved \_\_\_\_\_ Rejected \_\_\_\_\_ Date \_\_\_\_\_

Signature \_\_\_\_\_

Building Dept.

☐ Approved (New Building)  
☒ Approved - Bldg Permit # 18-20-834  
☐ Rejected

Signature Denny Monnick  
CIT

Engineering Dept.

Approved \_\_\_\_\_ Rejected 12-9-2020 Date

Permitting Unit

Signature \_\_\_\_\_

Permit / Inspection fee of \$150.00 must accompany this application.

Special Requirements:

Contractor to call 24 hrs. in advance for pre-inspection (prior to pouring). If curbing is removed, it must be returned in whole pieces within 24 hrs. to the D.P.I. City Yard on Liberty St. (btwn Parker St. & Durfee St.) accompanied with original curbing receipt.

PAID: \$150.00 Check # 1262

Stephanie Chapman  
Supervising Civil Engineer  
CIT

☒ Eddie Lopez  
Print name: (property owner/representative)

By: Cheryl Torres

☒ \_\_\_\_\_  
Signature: (property owner/representative)



Commonwealth of Massachusetts

# CITY OF NEW BEDFORD

City Hall, Room 308, 133 William Street New Bedford, MA 02740 (508) 979-1540



## FOUNDATION PERMIT

8/7/2020

No. **B-20-834**

MSBC Sect. 111.8 - Any permit issued shall be deemed abandoned and invalid unless the work authorized by it shall have been commenced within six (6) months after its issuance.

FEE PAID \$100.00

This certifies that Eddie Lopez

owner/contractor has permission to:

ES- STONEY BROOK LN

on:

130D  
-481

Foundations Only 1-2 Family - 100.00

Providing that the person accepting this permit shall in every respect conform to the terms of application therefore on file in this office; to the provisions of the statute of the Commonwealth and to the by-laws of the City of New Bedford relating to the inspection, erection, enlarging, altering, raising, moving, repairing, or tearing down of a building.

Permit is issued subject to the following special requirements: (Restrictions)



**Wiring Inspector**

\_\_\_\_\_  
\_\_\_\_\_  
\_\_\_\_\_  
\_\_\_\_\_



**Plumbing Inspector**

\_\_\_\_\_  
\_\_\_\_\_  
\_\_\_\_\_  
\_\_\_\_\_



**Building Inspector**

\_\_\_\_\_  
\_\_\_\_\_  
\_\_\_\_\_  
\_\_\_\_\_

YOUR AREA INSPECTOR IS: Thomas Welch

Tel. (508) 979-1540 Between 8:00am - 9:00am

**NOTICE: NOTIFY INSPECTOR 48 HOURS IN ADVANCE OF APPLYING SHEATHING OR LATHING**

**OCCUPANCY PERMIT REQUIRED BEFORE OCCUPANCY**

No Building or Structure shall be used or occupied until the Certificate of Use and Occupancy shall have been issued by the Building Commissioner - MSBC Sect. 120.1

**This Card Must Be Displayed in a Conspicuous Place on the Premises and Not Torn Down or Removed Until Completion of Work**

SUBJECT TO MASSACHUSETTS  
STATE BUILDING CODE

*Danny O. Ronsavsky*





- ZONING DATA -		
DISTRICT: RA - RESIDENTIAL A		
DESCRIPTION	REQUIRED	
FRONT SETBACK	20 FT	
SIDE SETBACK	10/12 FT	
REAR SETBACK	30 FT	

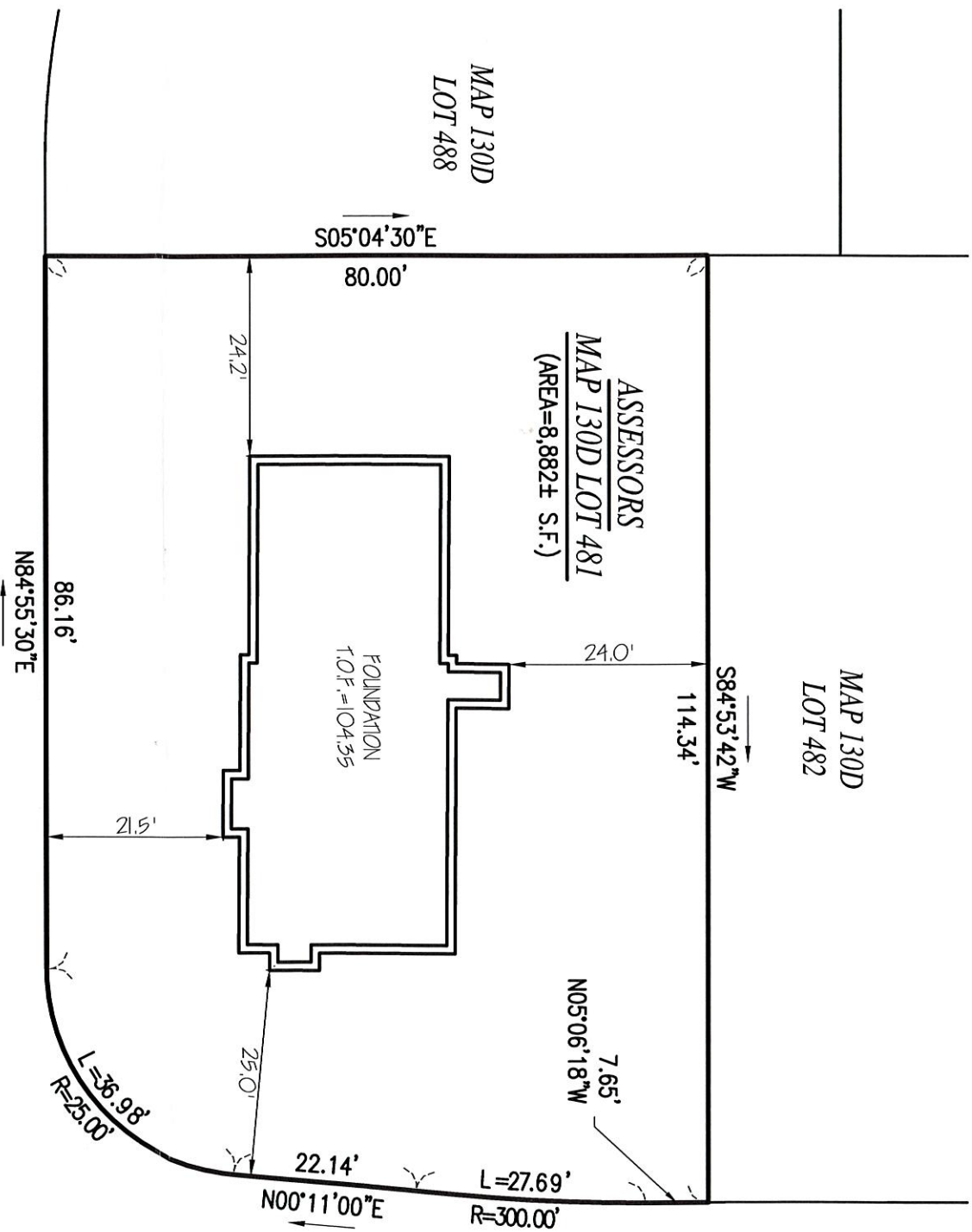

FARLAND ~PRIVATE - 50' WIDE~ CIRCLE

**RECORD OWNER:**

ASSESSORS MAP 130D LOT 481  
LOPEZ DEVELOPMENT, LLC  
129 HUTTLESTON AVENUE  
FAIRHAVEN, MA 02719  
DEED BOOK 12989 PAGE 18  
PLAN BOOK 178 PAGE 35

**NOTES:**

1. FOUNDATION AS-BUILT SURVEY PERFORMED BY FARLAND CORP. IN NOVEMBER 2020.
2. VERTICAL ELEVATIONS REFER TO THE NORTH AMERICAN VERTICAL DATUM OF 1988 (NAVD 88)

COPYRIGHT © 2020 FARLAND CORP. ALL RIGHTS RESERVED  
NO PART OF THIS DOCUMENT MAY BE REPRODUCED, STORED IN A RETRIEVAL SYSTEM, OR TRANSMITTED IN ANY FORM OR BY ANY MEANS, ELECTRONIC, MECHANICAL, PHOTOCOPYING, RECORDING OR OTHERWISE, WITHOUT THE EXPRESS WRITTEN CONSENT OF FARLAND CORP.  
ANY MODIFICATIONS MADE TO THIS DOCUMENT WITHOUT THE WRITTEN PERMISSION OF FARLAND CORP. SHALL RENDER IT INVALID AND UNUSABLE.



FOUNDATION AS-BUILT  
FARLAND CIRCLE  
ASSESSORS MAP 130D LOT 481  
NEW BEDFORD, MASSACHUSETTS



[www.FarlandCorp.com](http://www.FarlandCorp.com)  
21 VENTURA DRIVE  
DARTMOUTH, MA 02747  
P.508.717.3479  
• ENGINEERING  
• SITEWORK  
• LAND SURVEYING  
• DEVELOPMENT

PREPARED FOR:  
LOPEZ DEVELOPMENT  
129 HUTTLESTON AVENUE  
FAIRHAVEN, MA 02719

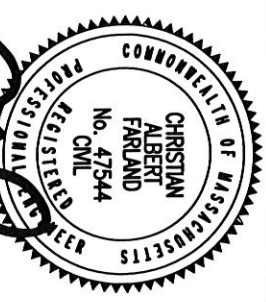

SCALE: 1"=20'  
NOVEMBER 10, 2020  
JOB NO: 19-744

MISCELLANEOUS PAYMENT RECPT#: 3108758  
City of New Bedford  
133 William St.  
New Bedford MA 02740

DATE: 12/11/20 TIME: 08:15  
CLERK: a450mmh DEPT:  
CUSTOMER#: 0

COMMENT:

CHG: DPIDRV DPI DRIVEWAY PE 150.00

REVENUE:  
1 03406000 454010 150.00  
DPI - Driveway-Sidewalk Permit  
CASH:  
TW05 101009 150.00  
Cash Treasurer Dep W

AMOUNT PAID: 150.00

PAID BY: LOPEZ DEVELOPMENT LL  
PAYMENT METH: CHECK  
REFERENCE: MR1262

AMT TENDERED: 150.00  
AMT APPLIED: 150.00  
CHANGE: .00