



CITY OF NEW BEDFORD
MASSACHUSETTS
ENGINEERING- 508-979-1550

APPLICATION FOR
CONSTRUCTION OF
PAVED
SIDEWALK/ DRIVEWAY

Expires 10.16.2021

Application No. 11641

Date: 10.16.2020

Property Owner: Mania Mawa Tel: 508-945-9284

Address: 1083 Marlborough St New Bedford MA 02745
Street: City State zip code

The above hereby request permission to construct a paved: driveway / sidewalk
located at 1083 Marlborough St, plot 1324, lot 215 in accordance
with the terms and conditions set forth herein, and the Ordinances of the City of New Bedford.

Sidewalk	Dimensions	Driveway	Width (ft)
<input type="checkbox"/> Residential	<input checked="" type="checkbox"/> Residential	<input type="checkbox"/> Residential	<input type="checkbox"/>
<input type="checkbox"/> Commercial	<input type="checkbox"/> Commercial	<input type="checkbox"/> Commercial	<input type="checkbox"/>
<input type="checkbox"/> Bituminous Concrete	<input type="checkbox"/> Relocation / Widening	<input type="checkbox"/> Relocation / Widening	<input type="checkbox"/>
<input type="checkbox"/> Concrete Full Width	<input type="checkbox"/> Curb Removal	<input type="checkbox"/> Curb Removal	<input type="checkbox"/>
<input type="checkbox"/> Concrete w/ Grass Ribbon	<input checked="" type="checkbox"/> Concrete	<input type="checkbox"/> Concrete	<u>12' x 13'</u>
<input type="checkbox"/> Curb needed	<input type="checkbox"/> Bituminous Concrete	<input type="checkbox"/> Bituminous Concrete	<input type="checkbox"/>

Comments: Remove existing 11.5' x 13' cement concrete driveway, replace with 12' x 13' concrete driveway and driveway

Bonded Contractor: Dupre, Inc Tel: 508-993-8888

Traffic Commission: ☐ Approved ☐ Rejected ☐ Date

Signature _____

Building Dept.

☐ Approved (New Building)
☒ Approved - Bldg. Permit # 2-20-2561
☐ Rejected

Signature Danney Pennington

Engineering Dept.

☒ Approved ☐ Rejected 9.11.2020 Date

Signature Dennis Burke

Permit / Inspection fee of \$150.00 must accompany this application.

Special Requirements:

Contractor to call 24 hrs. in advance for pre-inspection (prior to pouring). If curbing is removed, it must be returned in whole pieces within 24 hrs. to the D.P.I. City Yard on Liberty St. (btwn Parker St. & Durfee St.) accompanied with original curbing receipt.

PAID: 150.00 Check # 5819

By: Electronic Engineer
Supervising Civil Engineer

* See attached for signature
Print name: (property owner/representative)

By: Signature

* See attached for signature
Signature: (property owner/representative)



CITY OF NEW BEDFORD
MASSACHUSETTS
ENGINEERING-508-979-1550

APPLICATION FOR
CONSTRUCTION OF
PAVED
SIDEWALK/DRIVEWAY

Not a valid permit until signed by DPI engineering. Please sign
and return to 1105 Shawmut Ave.

Expires _____

Application No. _____ Date: _____

Property Owner: Hevia Huan Tel: 508-945-9284

Address: 1063 Marlborough St City New Bedford State MA zip code 02745

The above hereby request permission to construct a paved: _____ driveway / _____ sidewalk
located at 1063 Marlborough St, plot 134, lot 26 in accordance
with the terms and conditions set forth herein, and the Ordinances of the City of New Bedford.

<u>Sidewalk</u>	<u>Dimensions</u>	<u>Driveway</u>	<u>Width (ft)</u>
<input type="checkbox"/> Residential	_____	<input checked="" type="checkbox"/> Residential	_____
<input type="checkbox"/> Commercial	_____	<input type="checkbox"/> Commercial	_____
<input type="checkbox"/> Bituminous Concrete	_____	<input type="checkbox"/> Relocation / Widening	_____
<input type="checkbox"/> Concrete Full Width	_____	<input type="checkbox"/> Curb Removal	_____
<input type="checkbox"/> Concrete w/ Grass Ribbon	_____	<input checked="" type="checkbox"/> Concrete	<u>12' x 13'</u>
<input type="checkbox"/> Curb needed	_____	<input type="checkbox"/> Bituminous Concrete	<u>1</u>

Comments: Remove existing 5' x 13' cement concrete driveway adjacent to street
new 11' x 13' concrete driveway and driveway

Bonded Contractor: Dupe Inc Tel: 508-993-888

Traffic Commission: _____ Approved _____ Rejected _____ Date _____

Signature _____

Building Dept.

_____ Approved (New Building)
_____ Approved - Bldg Permit # 2-20-2501
_____ Rejected

Signature Danny Ponnacchi

Engineering Dept.

_____ Approved _____ Rejected 9-11-2020 Date

Signature David Dupe

Permit / Inspection fee of \$150.00 must accompany this application.

Special Requirements:

Contractor to call 24 hrs. in advance for pre-inspection (prior to
pouring). If curbing is removed, it must be returned in whole
pieces within 24 hrs. to the D.P.I. City Yard on Liberty St. (btwn
Parker St. & Dupee St.) accompanied with original curbing
receipt.

PAID: 150.00 Check # 5818

Supervising Civil Engineer Stephanie Gaudet

Print name: (property owner/representative)

By: Aminda Lopez

Signature: (property owner/representative) Rosemary M. Dupe

Driveway Review Form

Submitted By: nb.dennis.souza

Submitted Time: 09/10/2020 9:33 AM

WO #: 20-013698

Date & Time: 09/10/2020 9:28 AM

DPI Inspector: DS

Bldg. Inspector: Carl Bizarro

Contractor: Dupre

Granite Curb: N/A

Address: 1083 Marlborough St

Owner: Jose & Maria Moura

Permit #: TB-20-2561

Property

Plot #: 132H **Lot #:** 215

Permit Notes (Prop. Work): Remove existing driveway & install 17' x 54' concrete driveway.

City Layout: 13-24-13

Additional Inspection Notes: 1. Remove existing 16.5' x 13' cement concrete driveway apron. 2. Install new 17' x 13' cement concrete driveway apron in accordance with the most current revision of the City of New Bedford DPI Construction Standards and Specifications.

*** All driveways must be installed square and perpendicular to the roadway, as shown on DPI sketch.

APPROVED

D.S.

9/11/2020

*****REVISED 10/15/2020**

1083 Marlborough St

Driveway Review

Address: 1083 Marlborough St
Permit: B-20-2561

DPI Inspector: 
City Layout: 13-24-13

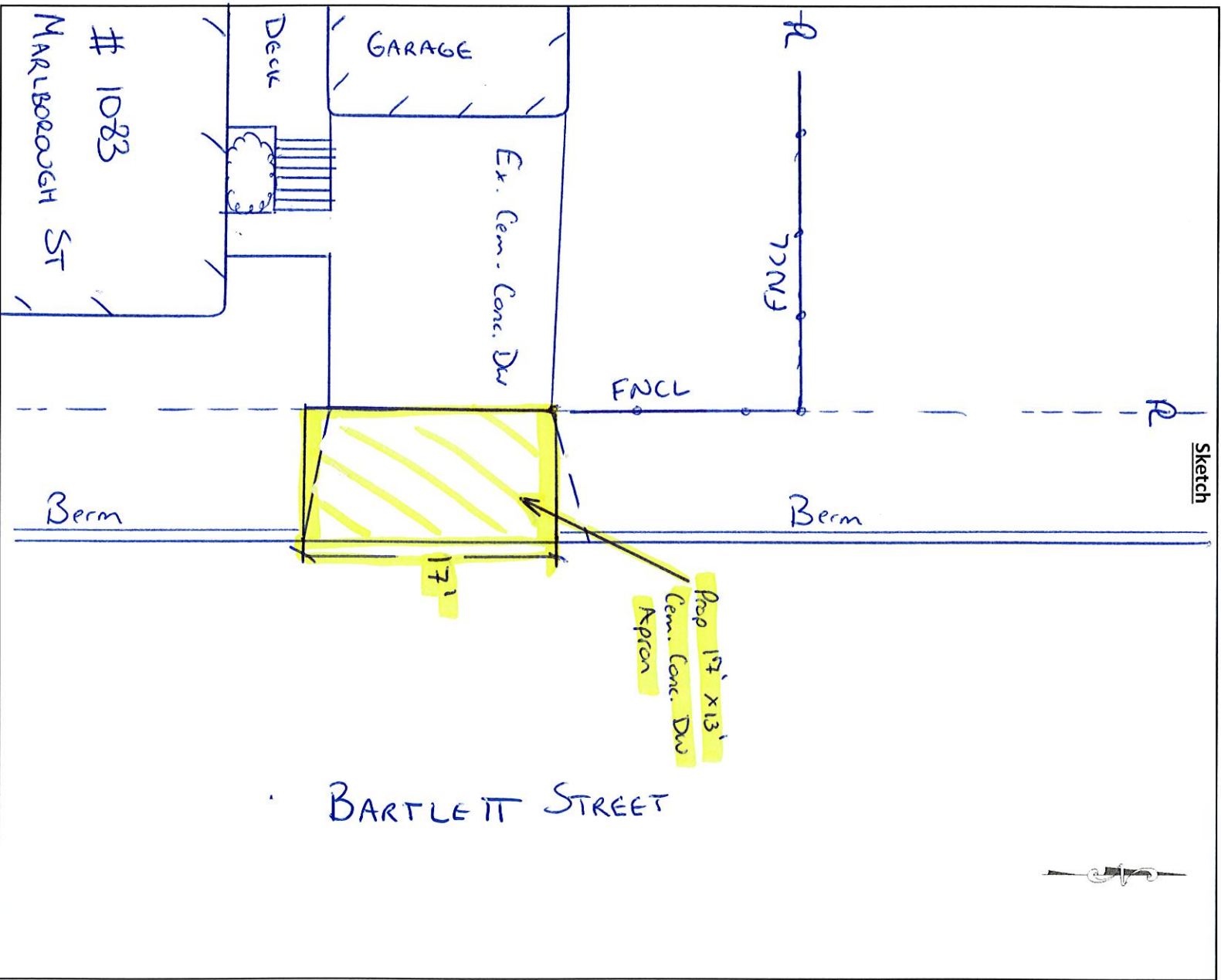



Department of Public Infrastructure

Jamie Ponte
Commissioner

Water
Wastewater
Highways
Engineering
Cemeteries
Park Maintenance
Forestry
Energy

CITY OF NEW BEDFORD

Jonathan F. Mitchell, Mayor

To Whom It May Concern:

I Maria Demura 1083 Marlboro St., being
(Name) (Mailing Address)

1083 Marlboro St., New Bedford
Owner of property located at

Plot 1324, Lot 215, hereby agree to allow Dupre, Inc.
(Name)

369 Nash Rd., New Bedford, to act on my behalf including affixing my
(Mailing Address)

signature in securing permit for:

- ☐ Sewer/Drain Service Permits
- ☐ Water Service Permits
- ☒ Driveway Installation Permits
- ☐ Sidewalk Installation Permits

I further agree to conform to, and abide by, All City rules and ask regulations applicable to the permit (s) being applied for:

Name Maria Demura
Signature

1083 Marlboro St., New Bedford
Address

9-15-2020 508 965 9284
Date Telephone Number



Commonwealth of Massachusetts

CITY OF NEW BEDFORD

City Hall, Room 308, 133 William Street New Bedford, MA 02740 (508) 979-1540



BUILDING PERMIT

10/7/2020

No. **B-20-2561**

MSBC Sect. 110.14 - Any permit issued shall be deemed abandoned and invalid unless the work authorized by it shall have been commenced within six (6) months after its issuance.

FEE PAID: **\$30.00**

This certifies that Rosemary/Joseph Dupre

Contractor Lic. # 71846

ParcelID **132H-215**

owner/contractor has permission to: Driveways - 30.00

on: 1083 MARLBORO ST

Providing that the person accepting this permit shall in every respect conform to the terms of application therefore on file in this office; to the provisions of the statute of the Commonwealth and to the by-laws of the City of New Bedford relating to the inspection, erection, enlarging, altering, raising, moving, repairing, or tearing down of a building.

Permit is issued subject to the following special requirements: (Restrictions)

CITY DEPARTMENT/COMMISSION COMMENTS

The following department/commission has expressed concern about the issuance of this permit. You are advised to contact that agency and resolve this matter.

Department/Commission: _____

BUILDING DEPARTMENT COMMENTS

: Remove existing driveway & install 17' w x 54' I concrete driveway.

Engineering notes
NO WORK IN CITY LAYOUT. Retain & protect 16.5' x 13' cement concrete DW apron in good condition.

YOUR AREA INSPECTOR IS: Carl Bizarro

Tel. (508) 979-1540 Between 8:00am - 9:00am

**NOTICE: NOTIFY INSPECTOR 48 HOURS IN
ADVANCE OF APPLYING SHEATHING OR LATHING**

OCCUPANCY PERMIT REQUIRED BEFORE OCCUPANCY

No Building or Structure shall be used or occupied until the Certificate of Use and Occupancy shall have been issued by the Building Commissioner - MSBC, Sect. 120.1

This Card Must Be Displayed in a Conspicuous Place on the Premises and Not Torn Down or Removed Until Completion of Work

SUBJECT TO MASSACHUSETTS
STATE BUILDING CODE

Building Commissioner

Plan Review Comments: : Scope of work - Resurface existing driveway according to approved plan

: NO WORK IN CITY LAYOUT. Retain & protect 16.5' x 13' cement concrete DW apron in good condition.



DUPRE, INC.
369 NASH ROAD
NEW BEDFORD, MA 02746
(508) 993-8088

Mowing Contractor

PAY
TO THE
ORDER OF

City of New Bedford
One Hundred Fifty and 00/100

Bank of
FALL RIVER, MA 02722

FOR 1083 Marlborough St

DATE 10-13-2020

\$ 150.00

DOLLARS

[Signature]

⑈005869⑈ ⑈211370642⑈902184902⑈

5869



53-7064/2113

Details on back

Security Features

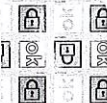

MISCELLANEOUS PAYMENT RECPT#: 3023612
City of New Bedford
133 William St.
New Bedford MA 02740

DATE: 10/15/20 TIME: 11:58
CLERK: a450mmh DEPT:
CUSTOMER#: 0

COMMENT:

CHG: DPIDRV DPI DRIVEWAY PE 150.00

REVENUE:

1 03406000 454010 150.00
DPI - Driveway-Sidewalk Permit

CASH:

TWO5 101009 150.00
Cash Treasurer Dep W

AMOUNT PAID: 150.00

PAID BY: DUPRE, INC.
PAYMENT METH: CHECK
MR5869

REFERENCE:

AMT TENDERED: 150.00
AMT APPLIED: 150.00
CHANGE: .00