

## APPLICATION/AGREEMENT

Permit # 60,2020

For Trench/Disturbance Permit within the City of New Bedford

Dig Safe#20200507406Date: 02/03/20

TO THE MAYOR AND CITY COUNCIL:

DISTURBANCE PERMIT/TRENCH SAFETY PERMIT

Permission is hereby requested to excavate the surface of: X City Property and/or X Private Property

Provide Sketch

Location of Work: access from 1070 Braley Rd. @ school entranceBriarwood Dr. - Laurelwood Dr.Gas Line MaintenanceWork will begin (weather permitting) on: February 17, 2020Applicant Name: Robert Conkling (Robert Conkling (Per)) Excavator(s) Name: \_\_\_\_\_Company Name: Eversource

Hoisting Equipment License Number: \_\_\_\_\_

Grade: \_\_\_\_\_ Expiration Date: \_\_\_\_\_

Contact Number: 508-441-5817

Name &amp; Contact Number of Insurer: \_\_\_\_\_

Competent Person on Work Site: ON FILEAPPROVED BY: Stephen Cuptar DATE: 2-7-2020TITLE: Asst. City Engineer

This permit shall be posted at the work site, and shall remain until the work is completed. It is subject to inspection at all times.

ROADWAY CLOSURES WILL REQUIRE  
AUTHORIZATION FROM THE  
COMMISSIONER OF PUBLIC  
INFRASTRUCTURE. TRAFFIC MANAGEMENT  
PLANS MAY BE REQUIRED.

permit valid for only  
three months

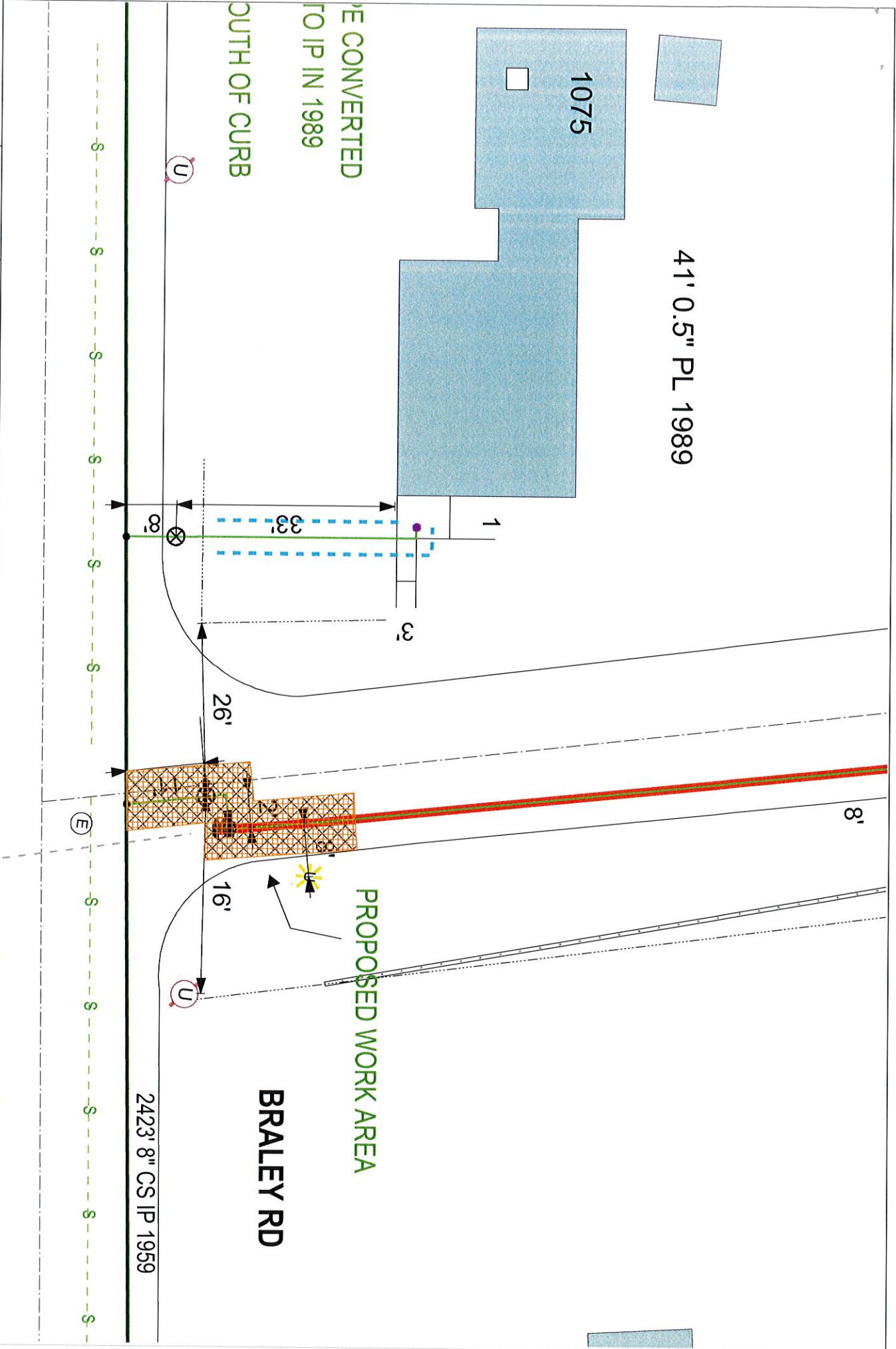

BE CONVERTED  
TO IP IN 1989

SOUTH OF CURB

41' 0.5" PL 1989

1075

PROPOSED WORK AREA

BRALEY RD

2423' 8" CS IP 1959

**EVERSOURCE**

EVERSOURCE MA GAS  
One NSTAR Way  
Westwood, MA 02090  
Phone 1-800-592-2000



**MASS LAW**  
Before any excavation  
notice to Utility Companies  
before digging by Anyone

Call Dig-Safe: 811

**IMPORTANT - DO NOT SCALE**  
This drawing provides approximate locations only and all facility information  
may not be shown. Contact EVERSOURCE MA GAS to have specific field  
information identified. EVERSOURCE MA GAS disclaims any liability resulting from  
the reliance by any person on the location shown on this map. Massachusetts  
law requires that any person performing excavation work contact Dig-Safe so  
that the location of any underground may be marked.

Address: 1070 BRALEY RD WL

City/Town: NEW BEDFORD 1/29/20