

APPLICATION/AGREEMENT

For Trench/Disturbance Permit within the City of New Bedford

Permit #

503-2020

Dig Safe#

Date: 11/30/2020

TO THE MAYOR AND CITY COUNCIL:

DISTURBANCE PERMIT/TRENCH SAFETY PERMIT

Permission is hereby requested to excavate the surface of: ☒ City Property and/or ☐ Private Property

Provide Sketch

Location of Work: 180 Sawyer St.

Belleville Ave - Bonneau Ct

Relay Gas Service

Work will begin (weather permitting) on: December 14, 2020

Applicant Name: Kevin O'Sullivan (ra)

Excavator(s) Name: \_\_\_\_\_

Company Name: Eversource

Hoisting Equipment License Number: \_\_\_\_\_

Grade: \_\_\_\_\_ Expiration Date: \_\_\_\_\_

Contact Number: 508-441-5817

Name & Contact Number of Insurer: \_\_\_\_\_

Competent Person on Work Site: ON FILE

APPROVED BY: Stephen Caputo DATE: 12-11-2020

TITLE: Asst. City Engineer

This permit shall be posted at the work site, and shall remain until the work is completed. It is subject to inspection at all times.

ROADWAY CLOSURES WILL REQUIRE  
AUTHORIZATION FROM THE  
COMMISSIONER OF PUBLIC  
INFRASTRUCTURE. TRAFFIC MANAGEMENT  
PLANS MAY BE REQUIRED.

Trenches must be maintained weekly until  
final paving is completed

Permits are valid for only three months

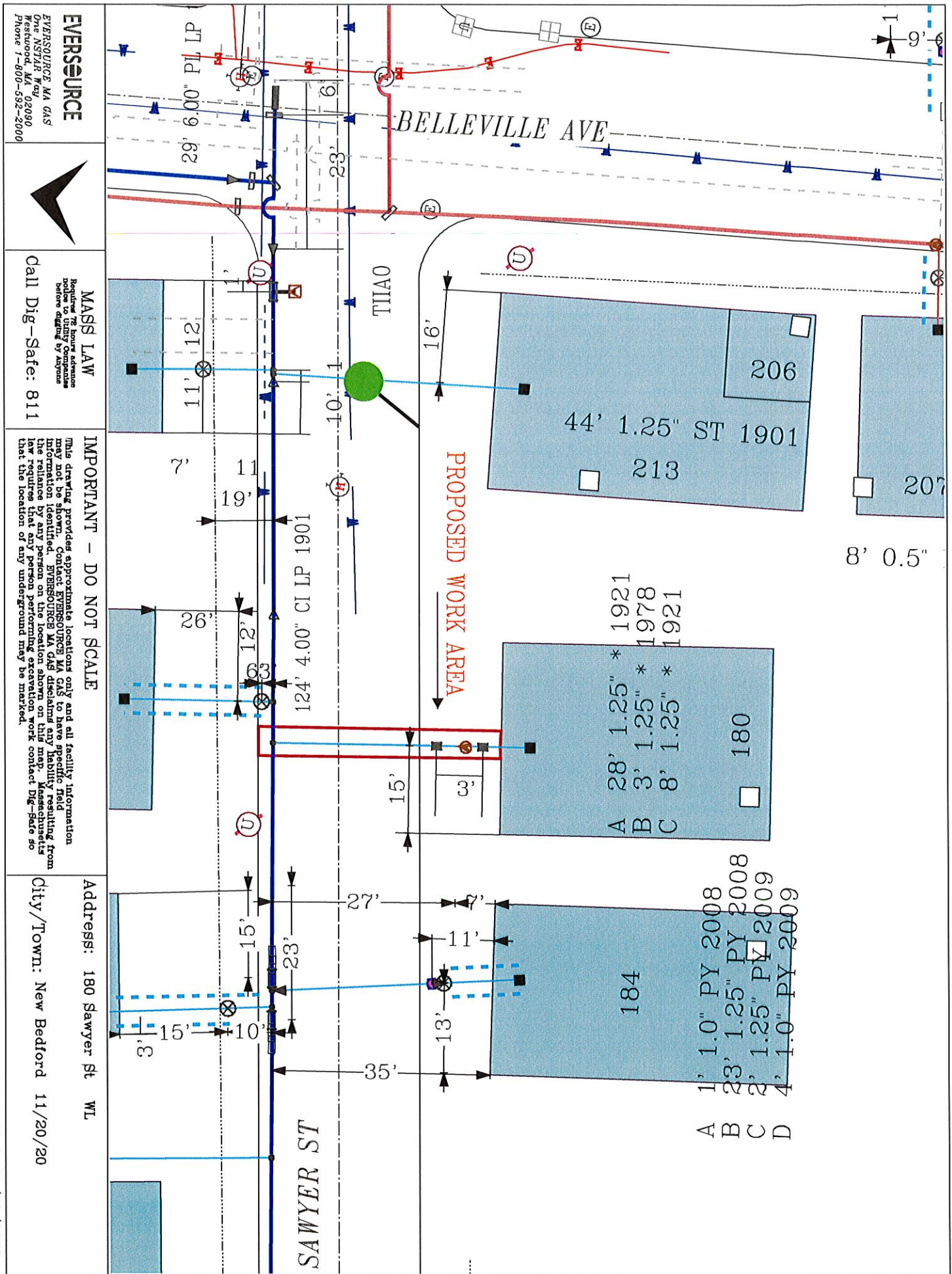

**EVERSOURCE**

EVERSOURCE MA GAS  
One NSTAR Way  
Westwood, MA 02090  
Phone 1-800-592-2000



**MASS LAW**

Requiring 72 hour advance  
notice to Utility Companies  
before digging by Anyone

Call Dig-Safe: 811

**IMPORTANT - DO NOT SCALE**

This drawing provides approximate locations only and all facility information may not be shown. Contact EVERSOURCE MA GAS to have specific field information identified. EVERSOURCE MA GAS disclaims any liability resulting from the reliance by any person on the location shown on this map. The user agrees to hold EVERSOURCE MA GAS harmless from any and all claims, damages, losses and expenses, including attorney's fees, that the location of any underground may be marked.

Address: 180 Sawyer St WL

City/Town: New Bedford 11/20/20

- A 1' 1.0" PY 2008
- B 23' 1.25" PY 2008
- C 2' 1.25" PY 2009
- D 4' 1.0" PY 2009