

APPLICATION/AGREEMENT

Permit # 501-2020

For Trench/Disturbance Permit within the City of New Bedford

Dig Safe# _____

Date: 11/30/2020

TO THE MAYOR AND CITY COUNCIL:

DISTURBANCE PERMIT/TRENCH SAFETY PERMIT

Permission is hereby requested to excavate the surface of : X City Property and/or X Private Property
Provide SketchLocation of Work: 90 Whitman St.Madeira Ave - Hope StRelay Gas ServiceWork will begin (weather permitting) on: December 14, 2020Applicant Name: Kevin O'Sullivan (ra)

Excavator(s) Name: _____

Company Name: Eversource

Hoisting Equipment License Number: _____

Grade: _____ Expiration Date: _____

Contact Number: 508-441-5817

Name & Contact Number of Insurer: _____

Competent Person on Work Site: ON FILEAPPROVED BY: Stephen Cuyler DATE: 12-11-2020TITLE: Asst. City Engineer

This permit shall be posted at the work site, and shall remain until the work is completed. It is subject to inspection at all times.

ROADWAY CLOSURES WILL REQUIRE
AUTHORIZATION FROM THE
COMMISSIONER OF PUBLIC
INFRASTRUCTURE. TRAFFIC MANAGEMENT
PLANS MAY BE REQUIRED.Trenches must be maintained weekly until
final paving is completed

Permits are valid for only three months

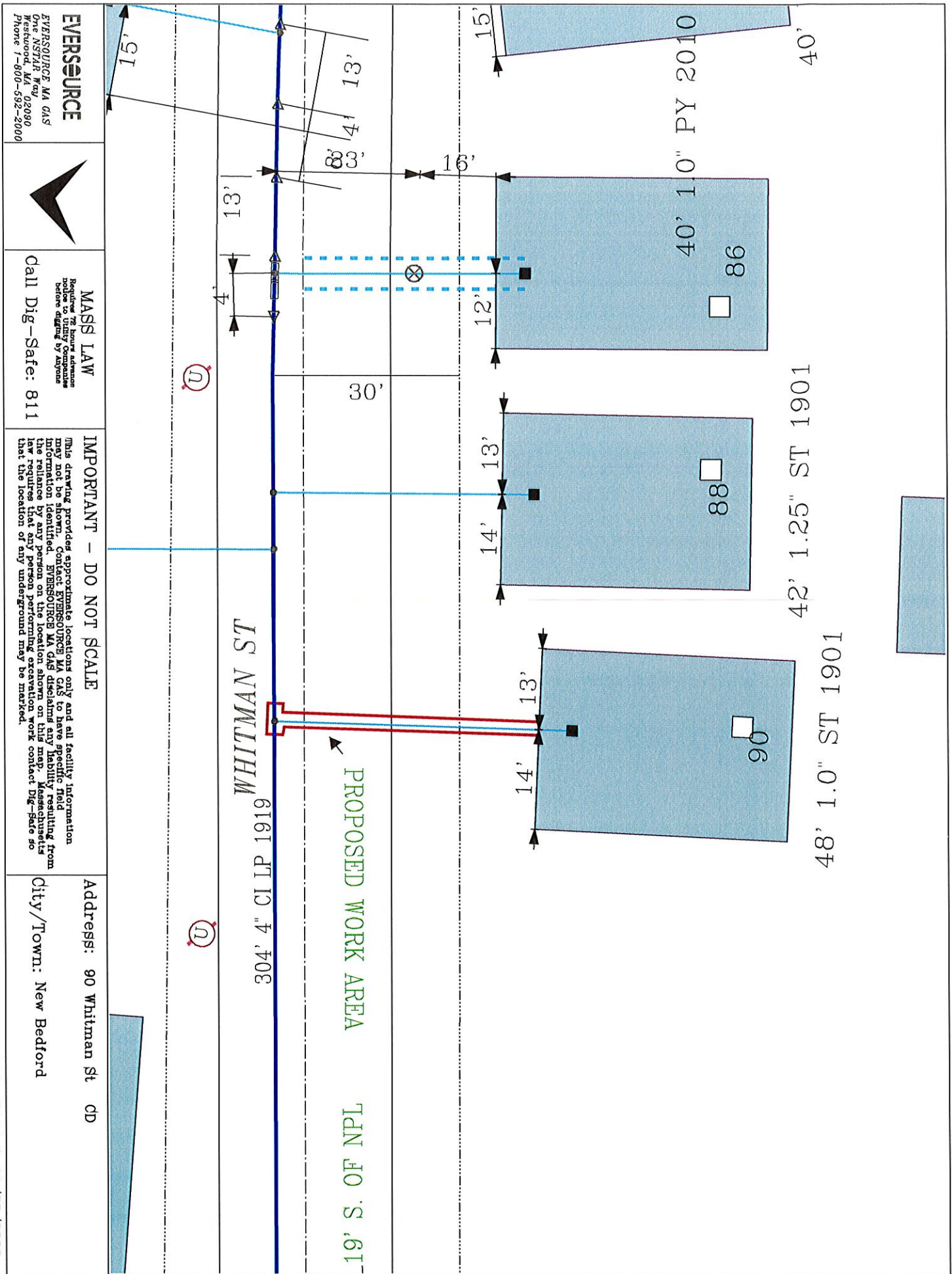

EVERSOURCE

EVERSOURCE MA GAS
One NSTAR Way
Westwood, MA 02090
Phone 1-800-592-2000

MASS LAW

Before any work is done, advance notice to utility companies before digging by anyone

Call Dig-Safe: 811

IMPORTANT - DO NOT SCALE

This drawing provides approximate locations only and all facility information may not be shown. Contact EVERSOURCE MA GAS to have specific field information identified. EVERSOURCE MA GAS disclaims any liability resulting from the reliance by any person on the location shown on this map. EVERSOURCE MA GAS requires that any person on the location shown on this map, who wishes to work, contact Dig-Safe so that the location of any underground may be marked.

Address: 90 Whitman St CD

City/Town: New Bedford

Date Plotted: 11/23/2020