

## APPLICATION/AGREEMENT

Permit # 500-2020

For Trench/Disturbance Permit within the City of New Bedford

Dig Safe#

Date: 11/30/20

TO THE MAYOR AND CITY COUNCIL:

DISTURBANCE PERMIT/TRENCH SAFETY PERMIT

Permission is hereby requested to excavate the surface of: X City Property and/or X Private Property  
Provide SketchLocation of Work: 896 Rockdale Ave.Between Maxfield St & Hathaway Blvd.Gas line maintenanceWork will begin (weather permitting) on: December 14, 2020Applicant Name: Kevin O'Sullivan (gk)

Excavator(s) Name: \_\_\_\_\_

Company Name: Eversource

Hoisting Equipment License Number: \_\_\_\_\_

Grade: \_\_\_\_\_ Expiration Date: \_\_\_\_\_

Contact Number: 508-441-5817

Name &amp; Contact Number of Insurer: \_\_\_\_\_

Competent Person on Work Site: ON FILEAPPROVED BY: Stephen Cuppa DATE: 12-11-2020TITLE: Asst. City Engineer

This permit shall be posted at the work site, and shall remain until the work is completed. It is subject to inspection at all times.

ROADWAY CLOSURES WILL REQUIRE  
AUTHORIZATION FROM THE  
COMMISSIONER OF PUBLIC  
INFRASTRUCTURE. TRAFFIC MANAGEMENT  
PLANS MAY BE REQUIRED.Trenches must be maintained weekly until  
final paving is completed

Permits are valid for only three months

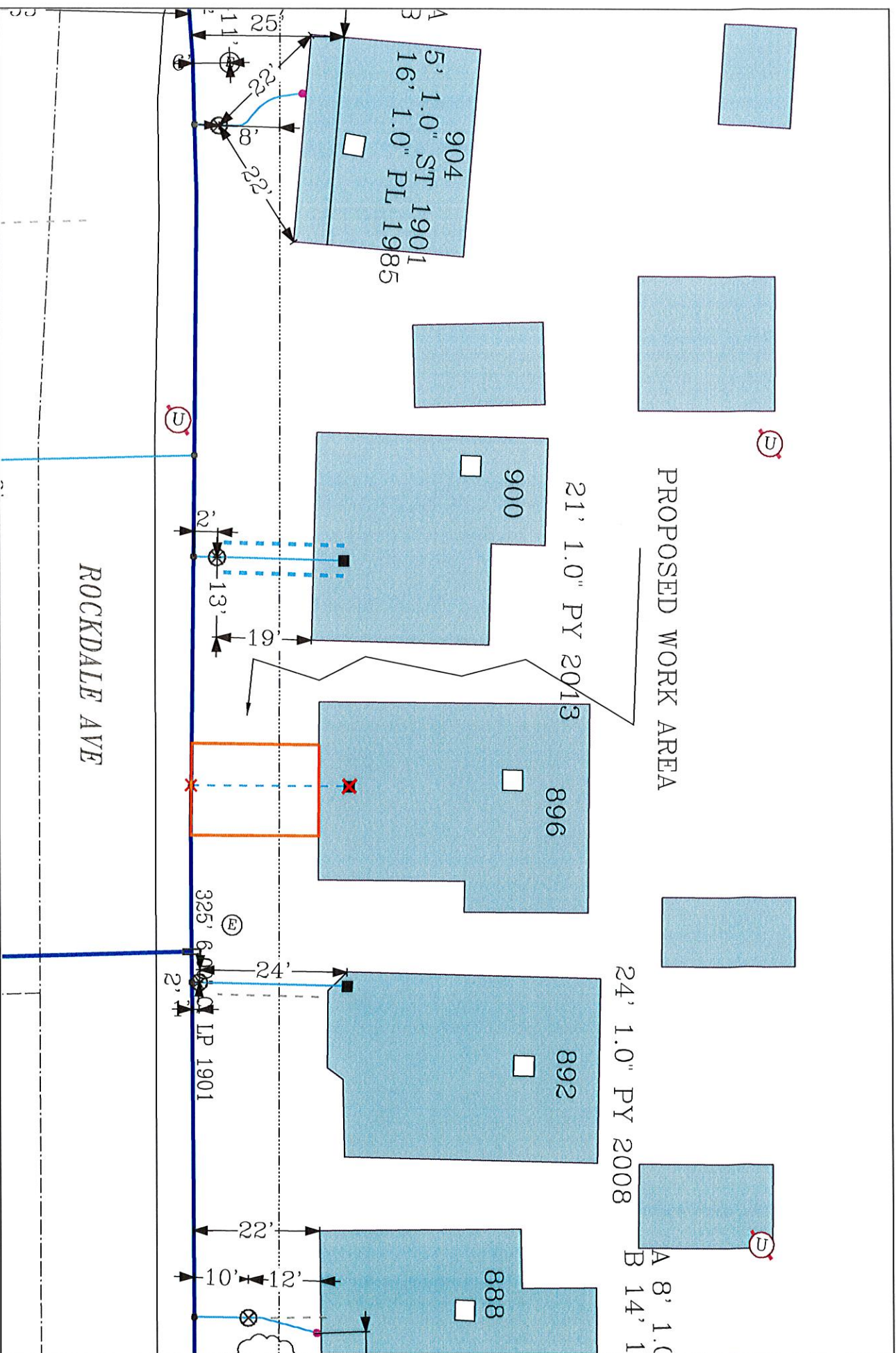

**EVERSOURCE**

**EVERSOURCE MA GAS**  
One NSTAR Way  
Westwood, MA 02090  
Phone 1-800-592-2000

MASS LAW

Requires 72 hours advance notice to Utility Companies before digging by anyone

Call Dig-Safe: 811

IMPORTANT – DO NOT SCALE

This drawing provides approximate locations only and all facility information must be shown. Contact EVERSOURCE MA GAS to have specific field information identified. EVERSOURCE MA GAS disclaims any liability resulting from the reliance by any person on the location shown on this map. Massachusetts law requires that any person performing excavation work contact Dig-Gate so that the location of any underground may be marked.

Address: 896 Rockdale Ave SP

City/Town: New Bedford 11/23/2020