

APPLICATION/AGREEMENT

For Trench/Disturbance Permit within the City of New Bedford

Permit # 499-2020
Dig Safe#

Date: 11/30/20

TO THE MAYOR AND CITY COUNCIL:

DISTURBANCE PERMIT/TRENCH SAFETY PERMIT

Permission is hereby requested to excavate the surface of : X City Property and/or X Private Property
Provide Sketch

Location of Work: 86 Durfee St..

Between Dewolf St & Bullock St. _____

Gas line maintenance _____

Work will begin (weather permitting) on: _____ December 14, 2020 _____

Applicant Name: Kevin O'Sullivan (gk) _____

Excavator(s) Name: _____

Company Name: Eversource _____

Hoisting Equipment License Number: _____

Grade: _____ Expiration Date: _____

Contact Number: 508-441-5817 _____

Name & Contact Number of Insurer: _____

Competent Person on Work Site: ON FILE _____

APPROVED BY: Stephen Cupola DATE: 12-11-2020

TITLE: Asst. City Engineer

This permit shall be posted at the work site, and shall remain until the work is completed. It is subject to inspection at all times.

ROADWAY CLOSURES WILL REQUIRE
AUTHORIZATION FROM THE
COMMISSIONER OF PUBLIC
INFRASTRUCTURE. TRAFFIC MANAGEMENT
PLANS MAY BE REQUIRED.

Trenches must be maintained weekly until
final paving is completed

Permits are valid for only three months

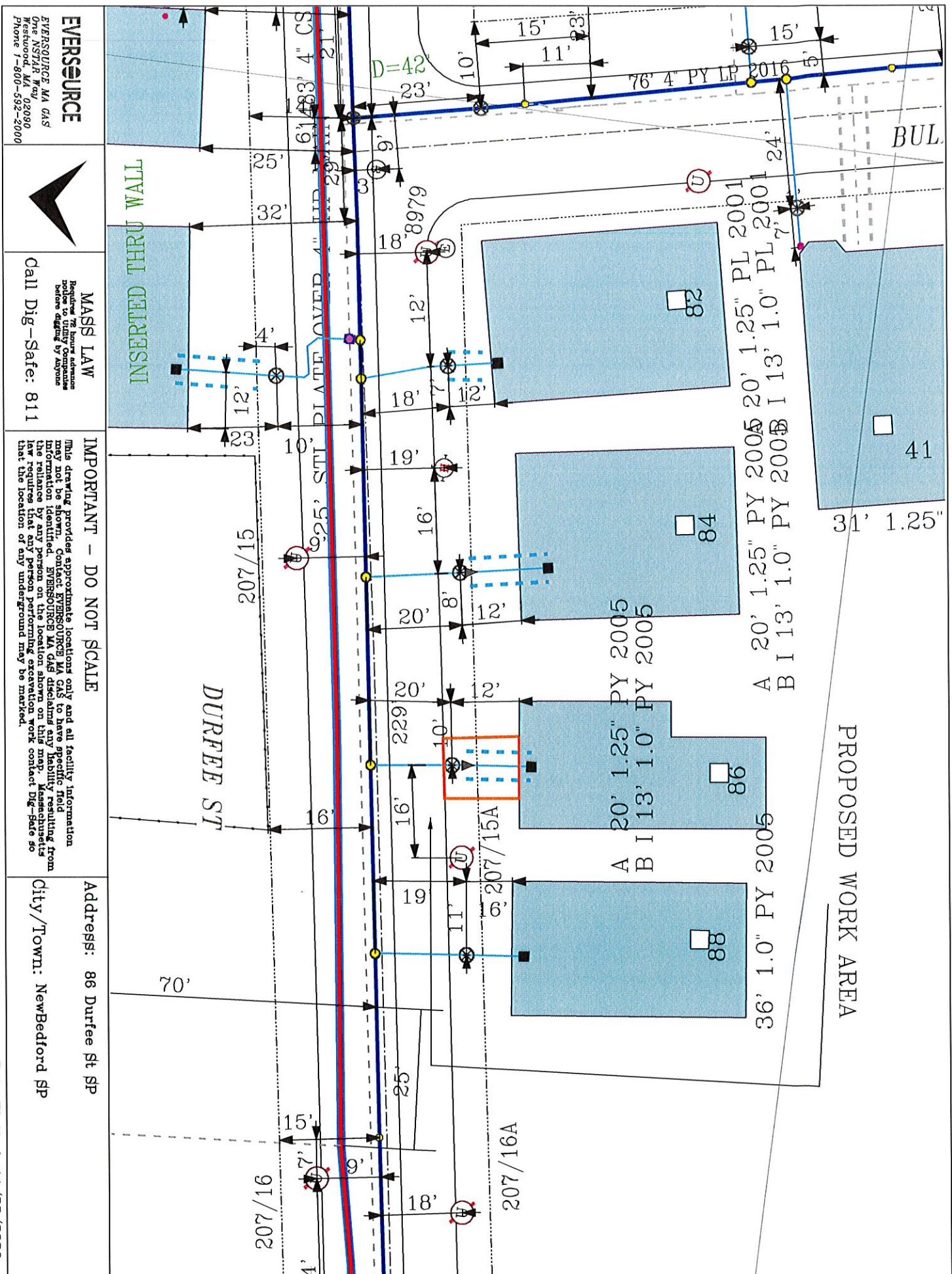

EVERSOURCE

EVERSOURCE MA GAS
One NSTAR Way
Westwood, MA 02090
Phone 1-800-592-3000



MASS LAW

Readers of this drawing
are advised to consult
the applicable Massachusetts
Regulations before digging by anyone

Call Dig-Safe: 811

IMPORTANT - DO NOT SCALE

This drawing provides approximate locations only and all facility information may not be shown. Contact EVERSOURCE MA GAS to have specific field information identified. EVERSOURCE MA GAS disclaims any liability resulting from the reliance by any person on the location shown on this drawing. The user of this drawing is responsible for obtaining the correct location of any underground facility by contacting the appropriate utility company before digging. The location of any underground facility may be marked.

Address: 86 Durfee St SP

City/Town: New Bedford SP

Date Plotted: 11/23/2020