

APPLICATION/AGREEMENT

Permit # 497-2020

For Trench/Disturbance Permit within the City of New Bedford

Dig Safe#20204911736

Date: 12/04/2020

TO THE MAYOR AND CITY COUNCIL:

DISTURBANCE PERMIT/TRENCH SAFETY PERMIT

Permission is hereby requested to excavate the surface of : X City Property and/or X Private Property

Provide Sketch

Location of Work: 1489 Morton AveMeadow St. - Ivers St.Gas Service RetirementWork will begin (weather permitting) on: December 18, 2020Applicant Name: Kevin O'Sullivan (ra)

Excavator(s) Name: _____

Company Name: Eversource

Hoisting Equipment License Number: _____

Grade: _____ Expiration Date: _____

Contact Number: 508-441-5817

Name & Contact Number of Insurer: _____

Competent Person on Work Site: ON FILEAPPROVED BY: Stephen Cunha DATE: 12-11-2020TITLE: Asst. City Engineer

This permit shall be posted at the work site, and shall remain until the work is completed. It is subject to inspection at all times.

ROADWAY CLOSURES WILL REQUIRE
AUTHORIZATION FROM THE
COMMISSIONER OF PUBLIC
INFRASTRUCTURE. TRAFFIC MANAGEMENT
PLANS MAY BE REQUIRED.Trenches must be maintained weekly until
final paving is completed

Permits are valid for only three months

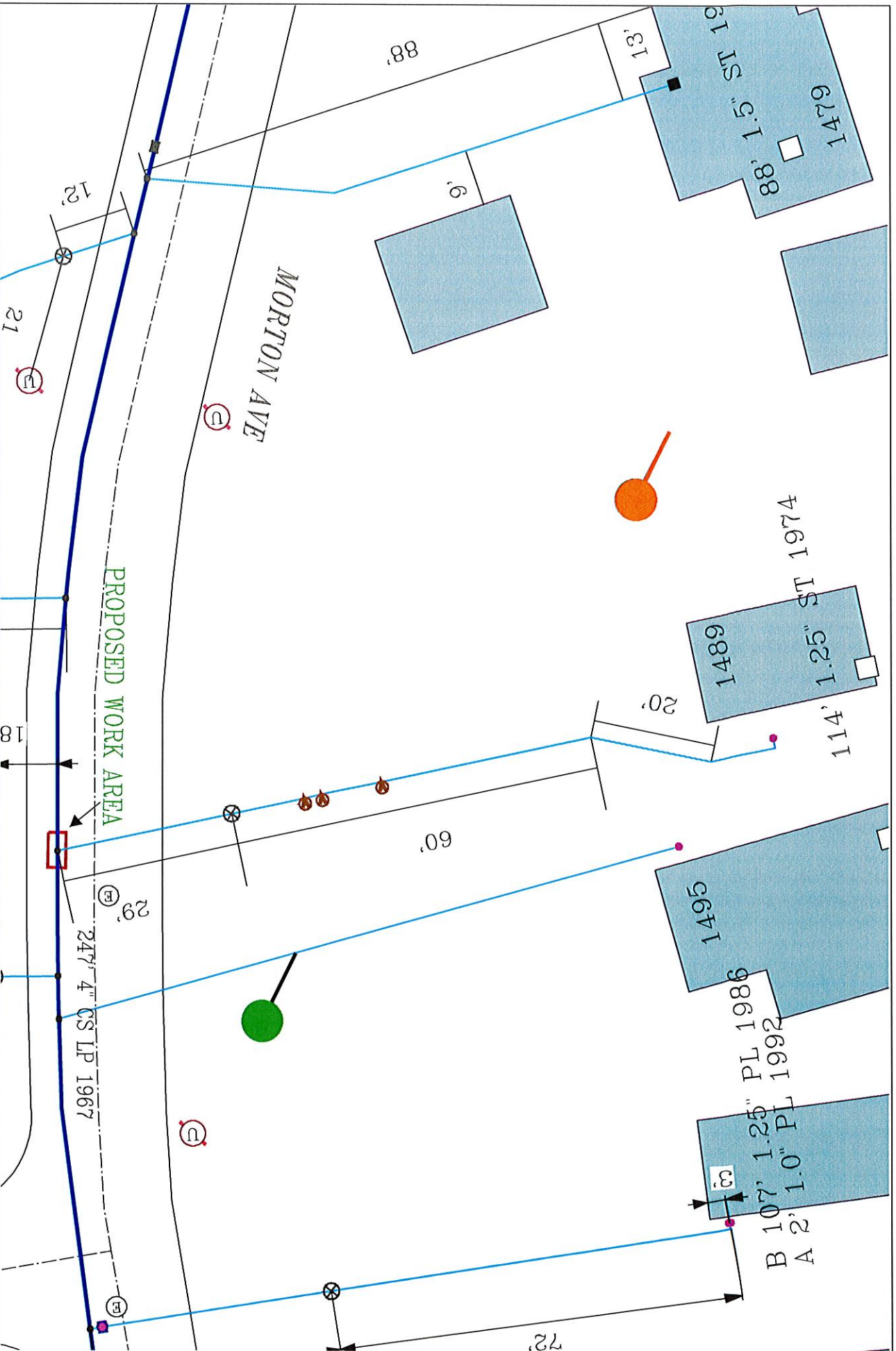

EVERSOURCE

EVERSOURCE MA GAS
 One NSTPL Wm 02090
 Westford, MA
 Phone 1-800-582-2000

MASS LAW

Require 72 hour advance
 notice to utility companies
 before digging to adjust

Call Dig-Safe: 811

IMPORTANT - DO NOT SCALE

This drawing provides approximate locations only and all facility information may not be shown. Contact EVERSOURCE MA GAS to have specific field information identified. EVERSOURCE MA GAS disclaims any liability resulting from the reliance by any person on the location shown on this map. Massachusetts law requires that any person performing excavation work contact Dig-Safe so that the location of any underground may be marked.

Address: 1489 Morton Ave CD

City/Town: New Bedford

Date Plotted: 12/03/2020