

APPLICATION/AGREEMENT

Permit # 486-2020

For Trench/Disturbance Permit within the City of New Bedford

Dig Safe#20204707553

Date: 11/18/2020

TO THE MAYOR AND CITY COUNCIL:

DISTURBANCE PERMIT/TRENCH SAFETY PERMIT

Permission is hereby requested to excavate the surface of: X City Property and/or X Private Property  
Provide Sketch

Location of Work: 143 Ricketson St

Brock Ave - Lighthouse Ln

Relay Gas Service

Work will begin (weather permitting) on: December 2, 2020

Applicant Name: Kevin O'Sullivan (ra) Excavator(s) Name: \_\_\_\_\_

Company Name: Eversource

Hoisting Equipment License Number: \_\_\_\_\_

Grade: \_\_\_\_\_ Expiration Date: \_\_\_\_\_

Contact Number: 508-441-5817

Name & Contact Number of Insurer: \_\_\_\_\_

Competent Person on Work Site: ON FILE

APPROVED BY: Stephen Cuppan DATE: 11-23-2020

TITLE: Asst. City Engineer

This permit shall be posted at the work site, and shall remain until the work is completed. It is subject to inspection at all times.

Permits are valid for only three months

ROADWAY CLOSURES WILL REQUIRE  
AUTHORIZATION FROM THE  
COMMISSIONER OF PUBLIC  
INFRASTRUCTURE. TRAFFIC MANAGEMENT  
PLANS MAY BE REQUIRED.

Trenches must be maintained weekly until  
final paving is completed

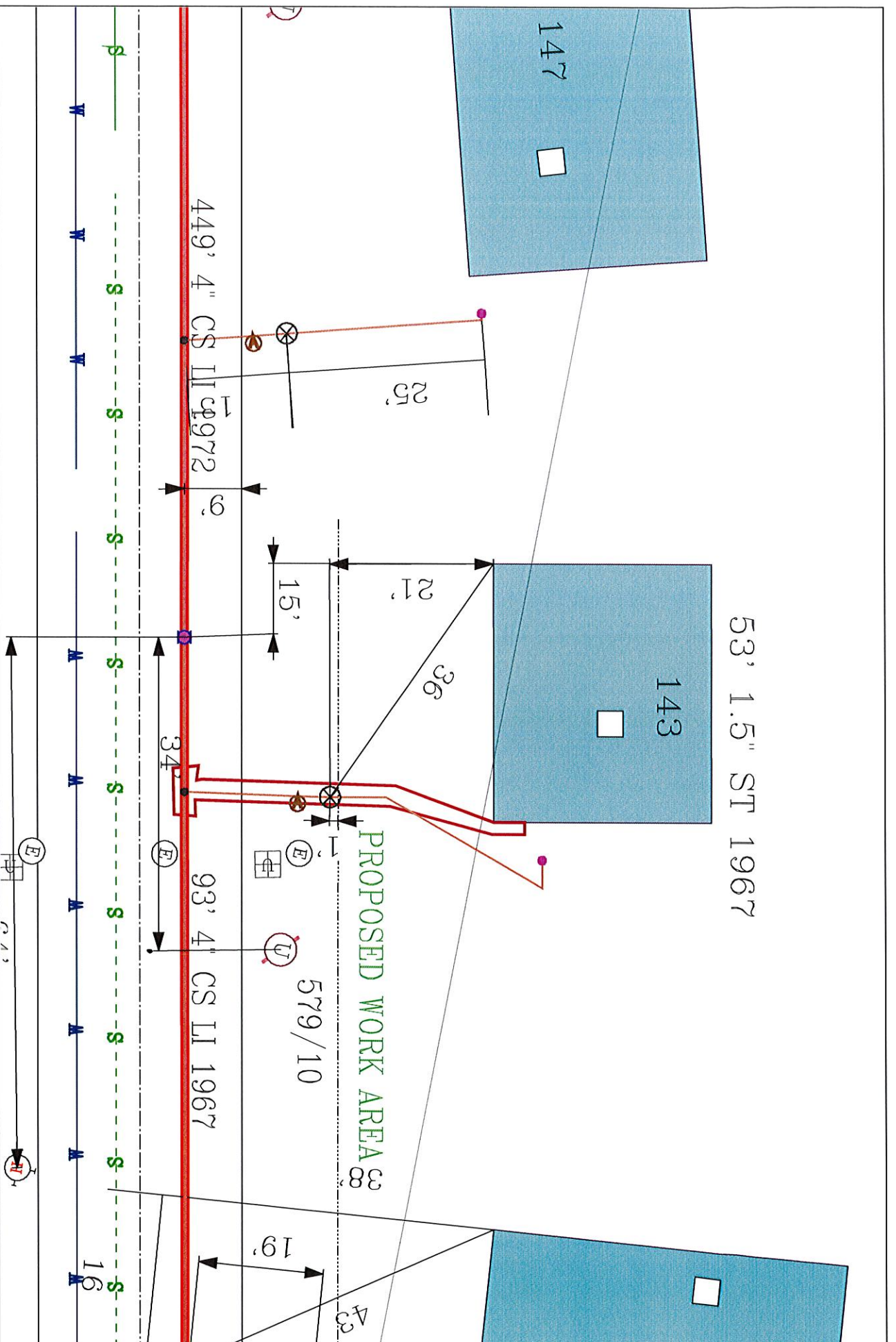

EVERSOURCE

**EVERSOURCE MA GAS**  
One NSTAR Way  
Westwood, MA 02090  
Phone 1-800-592-2000



**MASS LAW**  
Requires 72 hours advance  
notice to utility companies  
before digging by anyone

call Dig-Safe: 811

IMPORTANT - DO NOT SCALE

This drawing provides approximate locations only and all facility information may not be shown. Contact EVERSOURCE MA GAS to have specific field information identified. EVERSOURCE MA GAS disclaims any liability resulting from the reliance by any person on the location shown on this map. Massachusetts law requires that any person performing excavation work contact Dig-8ate so that the location of any underground may be marked.

Address: 143 Ricketson St CD

City/Town: New Bedford