

APPLICATION/AGREEMENT

Permit # 462-2020

For Trench/Disturbance Permit within the City of New Bedford

Dig Safe#20204302004

Date: 10/19/20

TO THE MAYOR AND CITY COUNCIL: DISTURBANCE PERMIT/TRENCH SAFETY PERMIT

Permission is hereby requested to excavate the surface of : X City Property and/or X Private Property
Provide Sketch

Location of Work: 231 Irvington Street
Milford St. – Rochambeau St.

Gas Line Maintenance

Work will begin (weather permitting) on: November 2, 2020

Applicant Name: Craig Mello (gk) Excavator(s) Name: _____

Company Name: Eversource Hoisting Equipment License Number: _____

Grade: _____ Expiration Date: _____

Contact Number: 508-441-5817 Name & Contact Number of Insurer: _____

Competent Person on Work Site: ON FILE APPROVED BY: Stephen Cuppan DATE: 10-30-2020

TITLE: Asst. City Engineer

This permit shall be posted at the work site, and shall remain until the work is completed. It is subject to inspection at all times.

ROADWAY CLOSURES WILL REQUIRE
AUTHORIZATION FROM THE
COMMISSIONER OF PUBLIC
INFRASTRUCTURE. TRAFFIC MANAGEMENT
PLANS MAY BE REQUIRED.

Permits are valid for only three months

Trenches must be maintained weekly until
final paving is completed

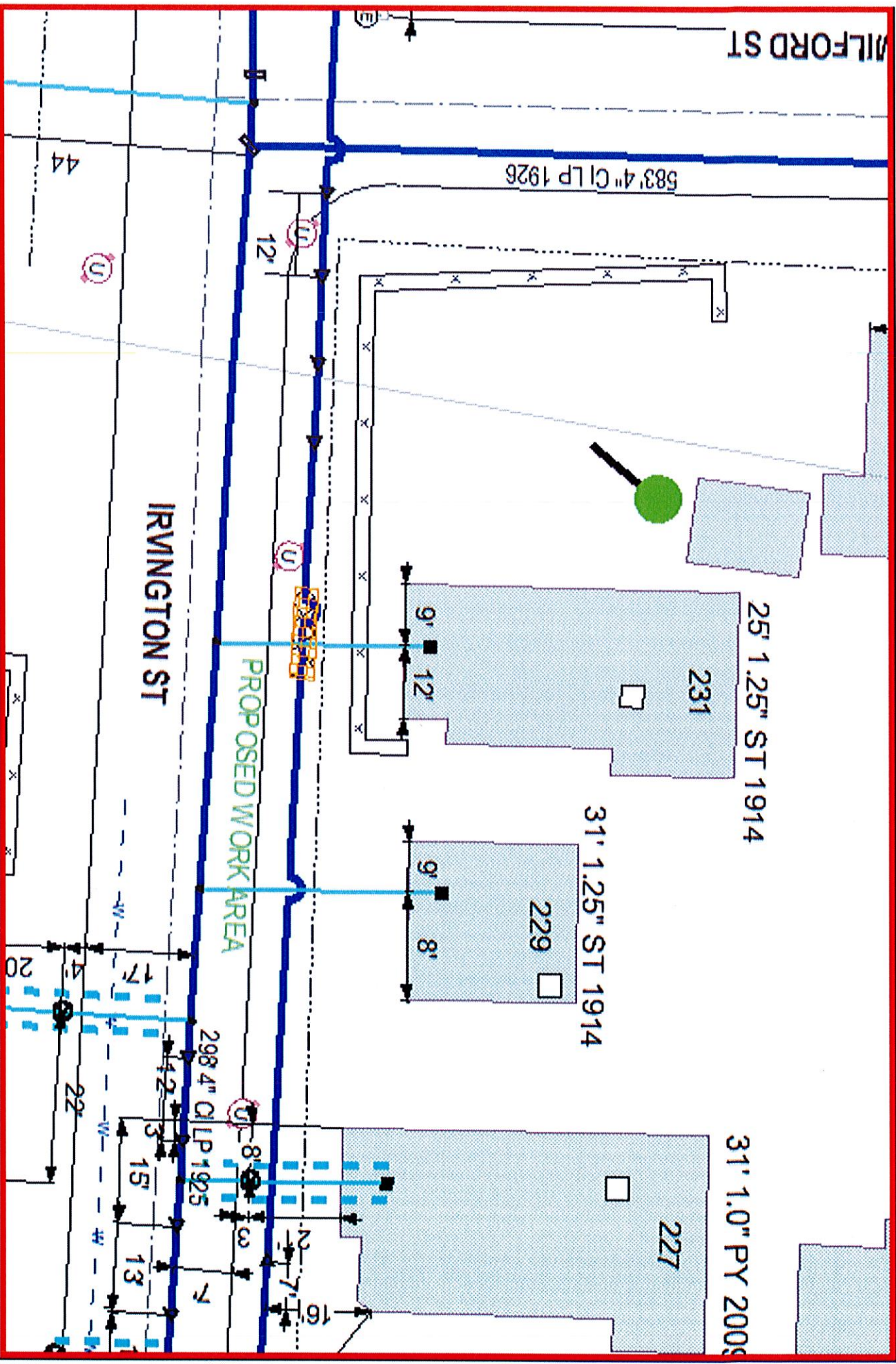

EVERSOURCE <small>EVERSOURCE GAS ONE NORTH AVENUE WILMINGTON, MA 01890 Phone 1-800-255-5000</small>		MASS LAW <small>Call Dig-Safe: 811</small>	IMPORTANT - DO NOT SCALE <small>This drawing provides approximate locations only, and all facility information may not be shown. Consult EVERSOURCE Gas to obtain any facility location information. EVERSOURCE Gas disclaims any liability resulting from the reliance by any person on the location shown on this map. EVERSOURCE Gas reserves the right to change the location of any underground facility without notice. The location of any underground facility may be revised.</small>	Address: 231 Irvington St CD City/Town: New Bedford
--	--	--	--	--