

APPLICATION/AGREEMENT

For Trench/Disturbance Permit within the City of New Bedford

Permit # 362-2020
Dig Safe# 20203007661
Date: 07/22/20

TO THE MAYOR AND CITY COUNCIL:

DISTURBANCE PERMIT/TRENCH SAFETY PERMIT

Permission is hereby requested to excavate the surface of: X City Property and/or X Private Property
Provide Sketch

Location of Work: Nauset St.

Working from intersection of Nauset St. & Mt. Pleasant St. Cont. west to intersection Nauset St & Hathaway Rd. 50' in all directions at intersections.Relay Gas MainWork will begin (weather permitting) on: August 5, 2020Applicant Name: Craig Mello (gk)

Excavator(s) Name: _____

Company Name: Eversource

Hoisting Equipment License Number: _____

Grade: _____ Expiration Date: _____

Contact Number: 508-441-5817

Name & Contact Number of Insurer: _____

Competent Person on Work Site: ON FILEAPPROVED BY: Stephen Cuplar DATE: 9-18-2020TITLE: Asst. City Engineer

This permit shall be posted at the work site, and shall remain until the work is completed. It is subject to inspection at all times.

Permits are valid for only three months

ROADWAY CLOSURES WILL REQUIRE
AUTHORIZATION FROM THE
COMMISSIONER OF PUBLIC
INFRASTRUCTURE. TRAFFIC MANAGEMENT
PLANS MAY BE REQUIRED.PATCH REPAIR: gas main work is
w/in limits of MassDOT project.
No final trench paving required. responsible for
maintenance of temp patch until MassDOT
paving is complete.

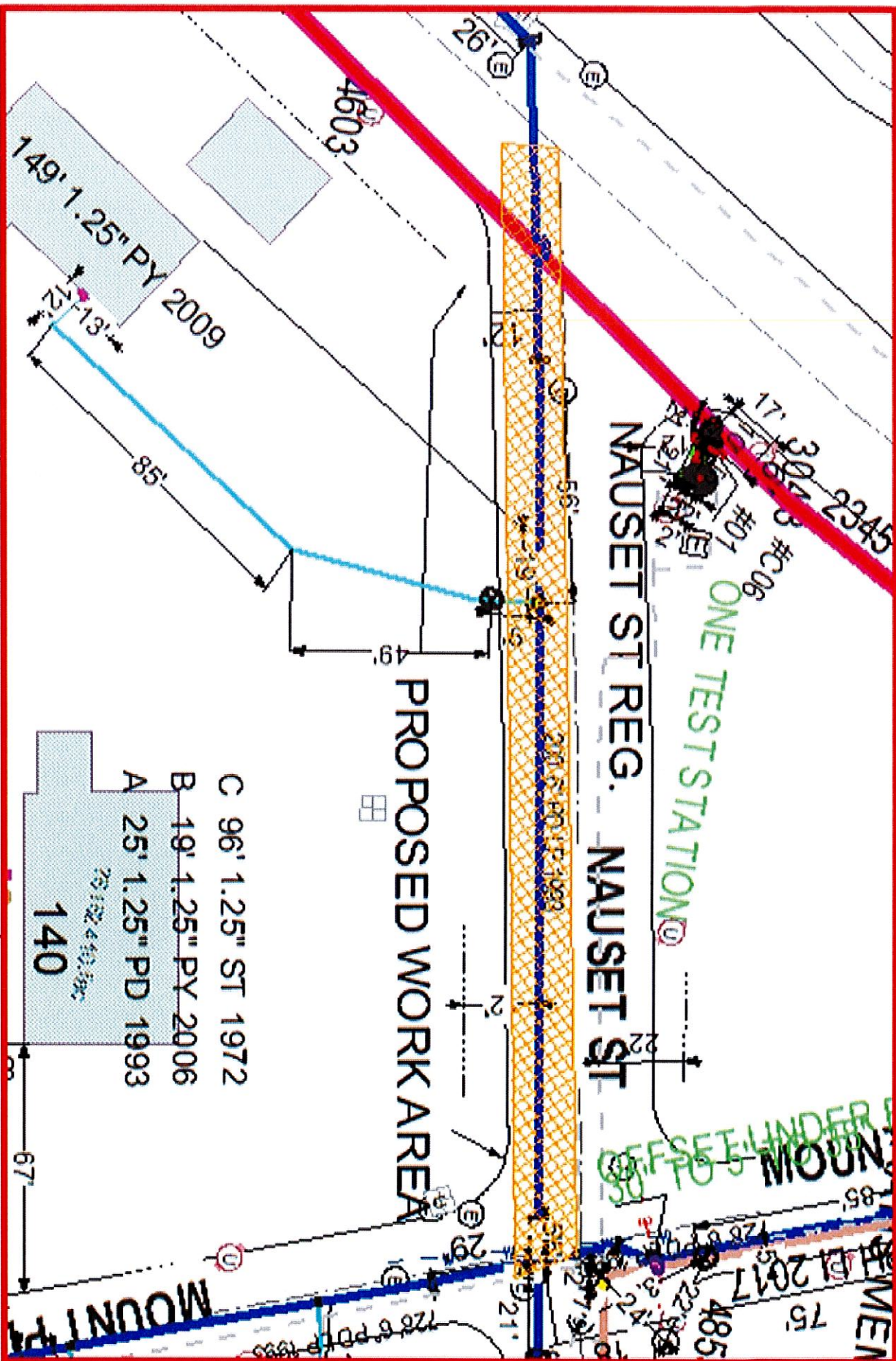

| | | | | |
|--|--|---|---|---|
| EVERSOURCE EVERSOURCE GAS 1000 N. MAIN ST. NEW BEDFORD, MA 01905 PHONE 1-800-251-2000 | | MASS LAW 90A CMR 2.00 2.01(1) Dig Safe Call Dig-Safe: 811 | IMPORTANT - DO NOT SCALE This drawing provides approximate locations only, and all utility information may not be accurate. It is the responsibility of the user to verify the location and depth of all utilities before any excavation work is performed. The user should be advised that any excavation work performed without proper permits and insurance coverage may be subject to legal action. | Address: Nauset St: SP City/Town: New Bedford 715/2020 |
|--|--|---|---|---|