

APPLICATION/AGREEMENT

For Trench/Disturbance Permit within the City of New Bedford

Permit # 351-2020  
Dig Safe# 20203409162  
Date: 08/19/2020

TO THE MAYOR AND CITY COUNCIL: DISTURBANCE PERMIT/TRENCH SAFETY PERMIT

Permission is hereby requested to excavate the surface of: X City Property and/or X Private Property  
Provide Sketch

Location of Work: 2910 Acushnet Avenue  
Boales St to Belair Street

Install Gas Service \_\_\_\_\_

Work will begin (weather permitting) on: \_\_\_\_\_ September 2, 2020 \_\_\_\_\_

Applicant Name: Craig Mello (gk) \_\_\_\_\_ Excavator(s) Name: \_\_\_\_\_

Company Name: Eversource \_\_\_\_\_ Hoisting Equipment License Number: \_\_\_\_\_  
Grade: \_\_\_\_\_ Expiration Date: \_\_\_\_\_

Contact Number: 508-441-5817 \_\_\_\_\_ Name & Contact Number of Insurer: \_\_\_\_\_

Competent Person on Work Site: ON FILE \_\_\_\_\_

APPROVED BY: Stephen Cugtan DATE: 9-21-2020  
TITLE: Asst. City Engineer

This permit shall be posted at the work site, and shall remain until the work is completed. It is subject to inspection at all times.

Permits are valid for only three months

ROADWAY CLOSURES WILL REQUIRE  
AUTHORIZATION FROM THE  
COMMISSIONER OF PUBLIC  
INFRASTRUCTURE. TRAFFIC MANAGEMENT  
PLANS MAY BE REQUIRED.



PROPOSED WORK AREA

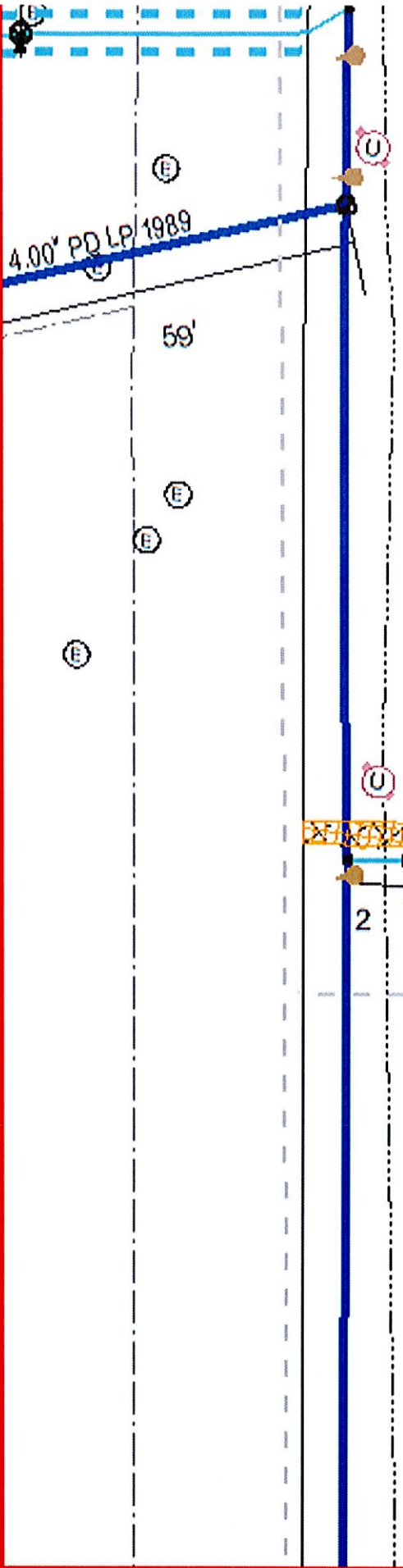
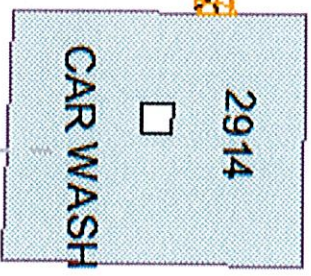

**EVERSOURCE**

EVERSOURCE GAS  
600 NORTH WY  
WILMINGTON, MA 01890  
Phone 1-800-251-2000

**MASS LAW**

Section 27B  
Call Dig-Safe: 811

**IMPORTANT - DO NOT SCALE**

The drawing provides approximate locations only and all facility information may not be shown. Customers of EVERSOURCE GAS should have a qualified and experienced professional verify the location and depth of any facility resulting from the information provided. EVERSOURCE GAS does not warrant the accuracy of the information provided by any person on the location shown on this map. Mass excavators are required to verify the location of any underground facility prior to excavation work. Customers should verify the location of any underground facility prior to excavation work.

Address: 2914 Acusmet Ave CD

City/Town: New Bedford 01772