

Renewal

APPLICATION/AGREEMENT
For Trench/Disturbance Permit within the City of New Bedford

Permit # 336-2080
Dig Safe# 20201602688
Date: 08/27/20

TO THE MAYOR AND CITY COUNCIL: DISTURBANCE PERMIT/TRENCH SAFETY PERMIT

Permission is hereby requested to excavate the surface of: ☒ City Property and/or ☒ Private Property
Provide Sketch

Location of Work: Studley St
Wking from County St to Summer St
Relay Gas Main & Services

Work will begin (weather permitting) on: September 10, 2020

Applicant Name: Craig Mello *Craig Mello* (iml) Excavator(s) Name: _____

Company Name: Eversource Hoisting Equipment License Number: _____

Grade: _____ Expiration Date: _____

Contact Number: 508-441-5817 Name & Contact Number of Insurer: _____

Competent Person on Work Site: ON FILE APPROVED BY: *Adam Stark* DATE: *9/1/2020*

TITLE: *Sup, Civil Engineer*

This permit shall be posted at the work site, and shall remain until the work is completed. It is subject to inspection at all times.

Note: See earlier permit for patch notes

ROADWAY CLOSURES WILL REQUIRE
AUTHORIZATION FROM THE
COMMISSIONER OF PUBLIC
INFRASTRUCTURE. TRAFFIC
MANAGEMENT PLANS MAY BE
REQUIRED.

Permits are valid for only three months

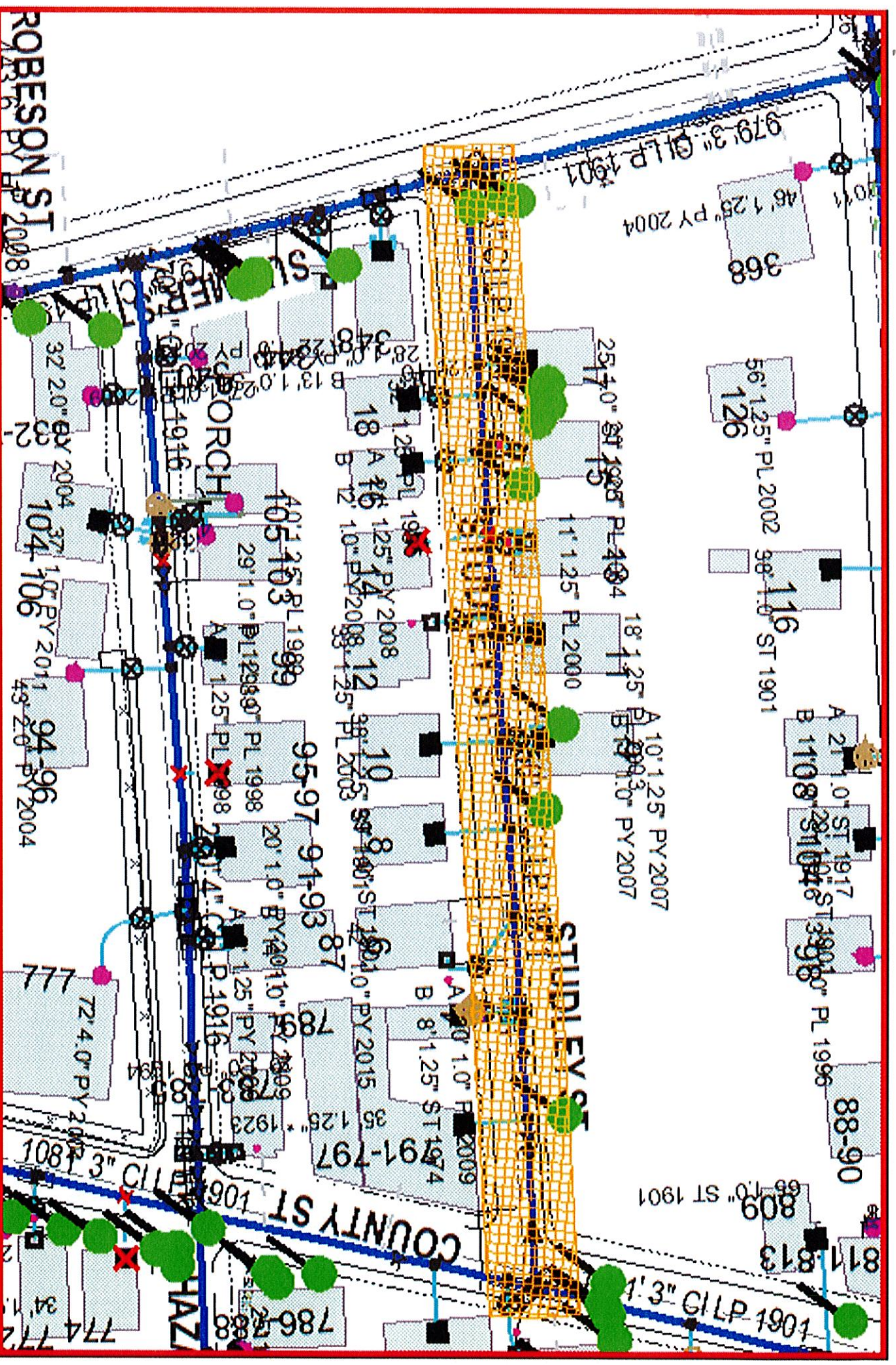

EVERSOURCE
 1000 W. WY.
 WASHINGTON, DC 20004
 Phone: 1-800-333-1000



MASS LAW
 Call Dig-Safe: 811

IMPORTANT - DO NOT SCALE
 This drawing was prepared for the purpose of showing the location of the proposed project only. It is not to be used for any other purpose. The location of the proposed project is shown for informational purposes only. The location of the proposed project is not guaranteed. The location of the proposed project is shown for informational purposes only. The location of the proposed project is not guaranteed. The location of the proposed project is shown for informational purposes only. The location of the proposed project is not guaranteed.

Address: Studley St W
 City/Town: New Bedford 42420