

**RENEWAL**

APPLICATION/AGREEMENT

For Trench/Disturbance Permit within the City of New Bedford

Permit #

352-2020

Dig Safe #

Date: 08/26/20

TO THE MAYOR AND CITY COUNCIL:

DISTURBANCE PERMIT/TRENCH SAFETY PERMIT

Permission is hereby requested to excavate the surface of : X City Property and/or X Private Property  
Provide Sketch

Location of Work: Metropolitan St

Wking from Dartmouth Town Line - Commonwealth Ave

Relay Gas Main & Services

Work will begin (weather permitting) on: September 9, 2020

Applicant Name: Craig Mello (Craig Mello) ra

Excavator(s) Name: \_\_\_\_\_

Company Name: Eversource

Hoisting Equipment License Number: \_\_\_\_\_

Grade: \_\_\_\_\_ Expiration Date: \_\_\_\_\_

Contact Number: 508-441-5817

Name & Contact Number of Insurer: \_\_\_\_\_

Competent Person on Work Site: ON FILE

APPROVED BY: Adam Scott DATE: 9/1/2020

TITLE: Sup. Civil Engineer

This permit shall be posted at the work site, and shall remain until the work is completed. It is subject to inspection at all times.

*Note: See earlier permit for patch notes*

ROADWAY CLOSURES WILL REQUIRE  
AUTHORIZATION FROM THE  
COMMISSIONER OF PUBLIC  
INFRASTRUCTURE. TRAFFIC  
MANAGEMENT PLANS MAY BE  
REQUIRED.

Permits are valid for only three months

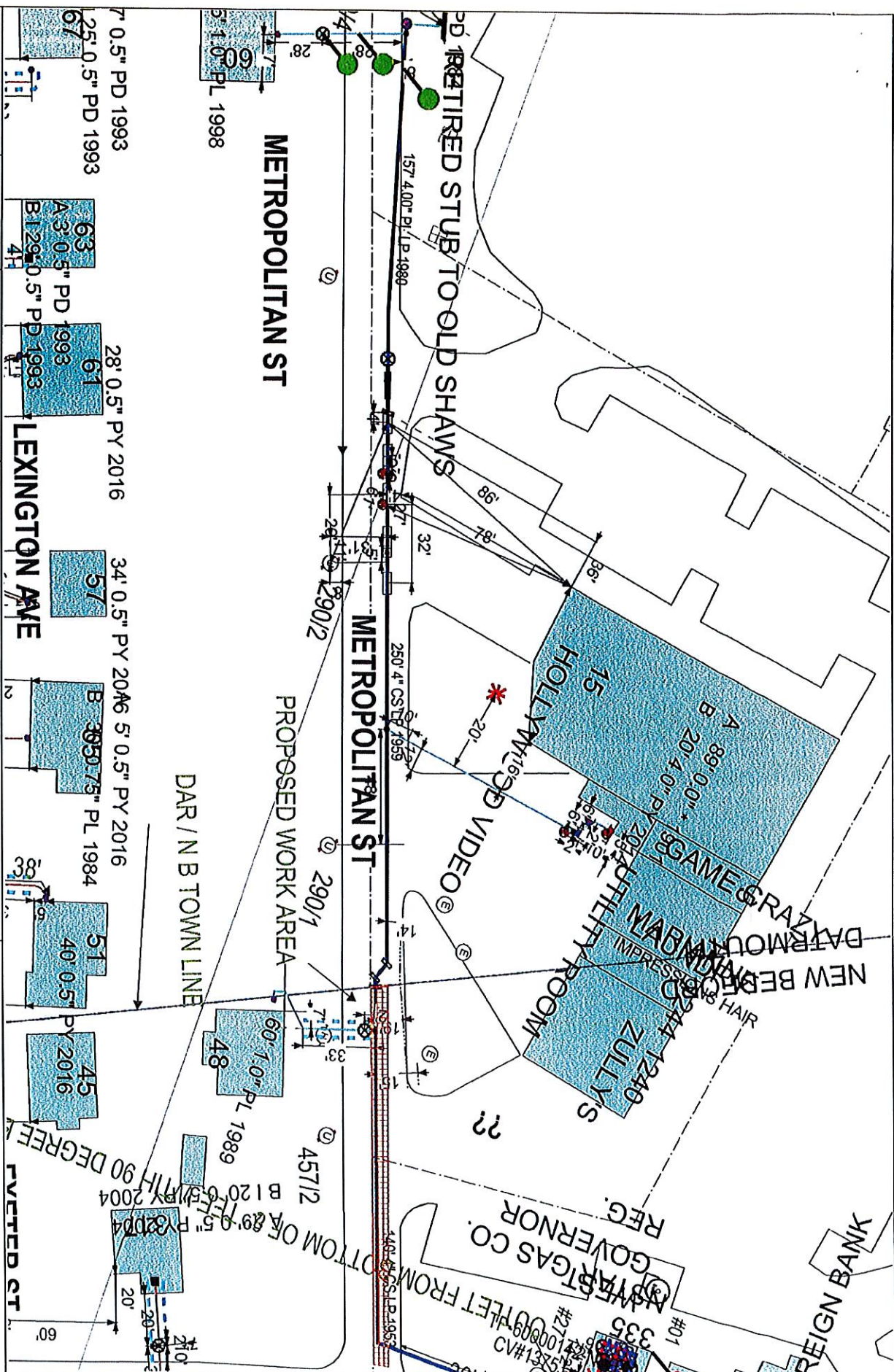

<b>EVERSOURCE</b> EVERSOURCE MA GAS One NSTAR Way Westwood, MA 02090 Phone 1-800-582-2300		<b>MASS LAW</b> Chapter 149A Section 27B Call Dig-Safe: 811	<b>IMPORTANT - DO NOT SCALE</b> This drawing provides approximate locations only and all facility information may not be shown. Contact EVERSOURCE MA GAS to have specific field information identified. EVERSOURCE MA GAS disclaims any liability resulting from the reliance by any person on the location shown on this map. Massachusetts law requires that any person performing excavation work contact Dig-Safe so that the location of any underground may be marked.	Address: Metropolitan St CD City/Town: New Bedford 1/29/20
---	--	--	--	---