

APPLICATION/AGREEMENT

For Trench/Disturbance Permit within the City of New Bedford

Permit # 311-2020  
Dig Safe# 20203112872  
Date: 08/11/20

TO THE MAYOR AND CITY COUNCIL: DISTURBANCE PERMIT/TRENCH SAFETY PERMIT

Permission is hereby requested to excavate the surface of: X City Property and/or X Private Property  
Provide Sketch

Location of Work: Libery St – Keene St.

Intersection of Libery St & Keene St.

Relay Gas Main

Work will begin (weather permitting) on: August 25, 2020

Applicant Name: Craig Mello (gk) Excavator(s) Name: \_\_\_\_\_

Company Name: Eversource Hoisting Equipment License Number: \_\_\_\_\_

Grade: \_\_\_\_\_ Expiration Date: \_\_\_\_\_

Contact Number: 508-441-5817 Name & Contact Number of Insurer: \_\_\_\_\_

Competent Person on Work Site: ON FILE APPROVED BY: William Steeds DATE: 8/17/2020

TITLE: Sup. Civil Engineer

This permit shall be posted at the work site, and shall remain until the work is completed. It is subject to inspection at all times.

Permits are valid for only three months

ROADWAY CLOSURES WILL REQUIRE  
AUTHORIZATION FROM THE  
COMMISSIONER OF PUBLIC  
INFRASTRUCTURE. TRAFFIC  
MANAGEMENT PLANS MAY BE  
REQUIRED.

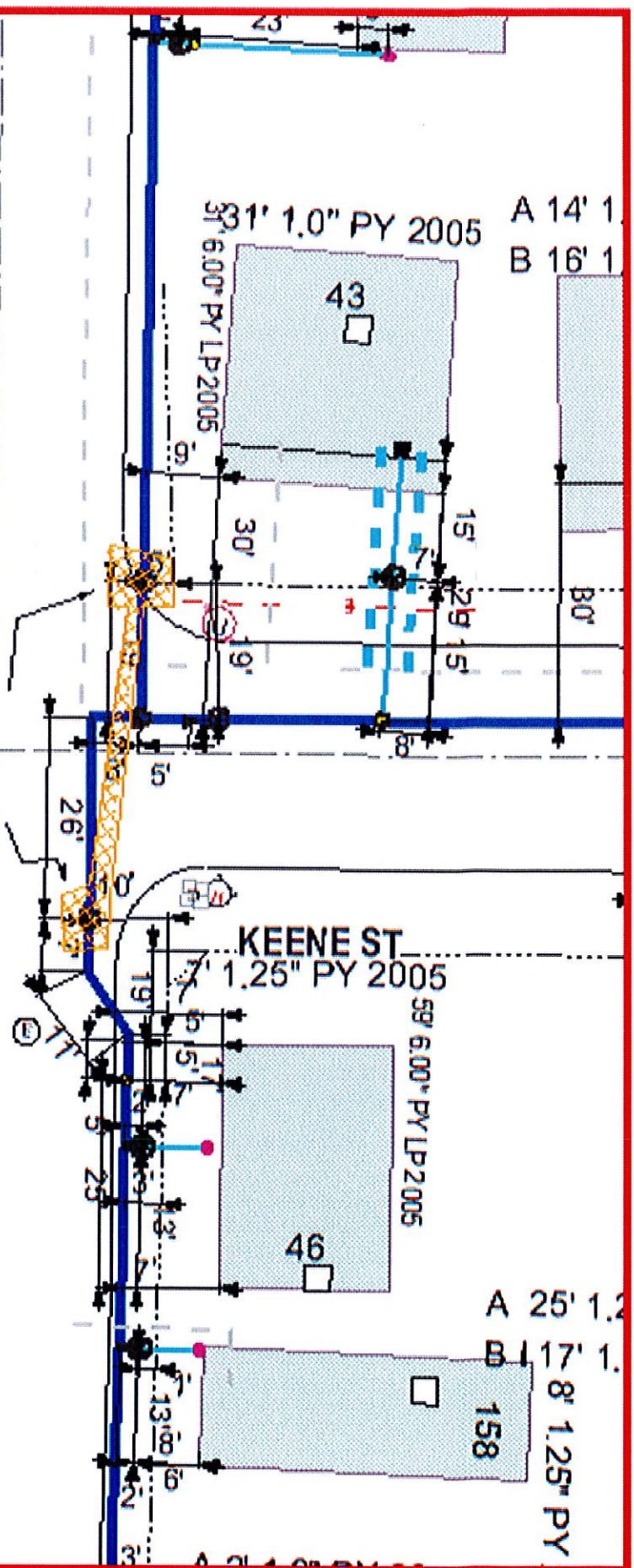

PROPOSED WORK AREA

6787' 16" BS HP 1927

3519  
 37  
 TIIIAO  
 LIBERTY ST  
 TIIIAO

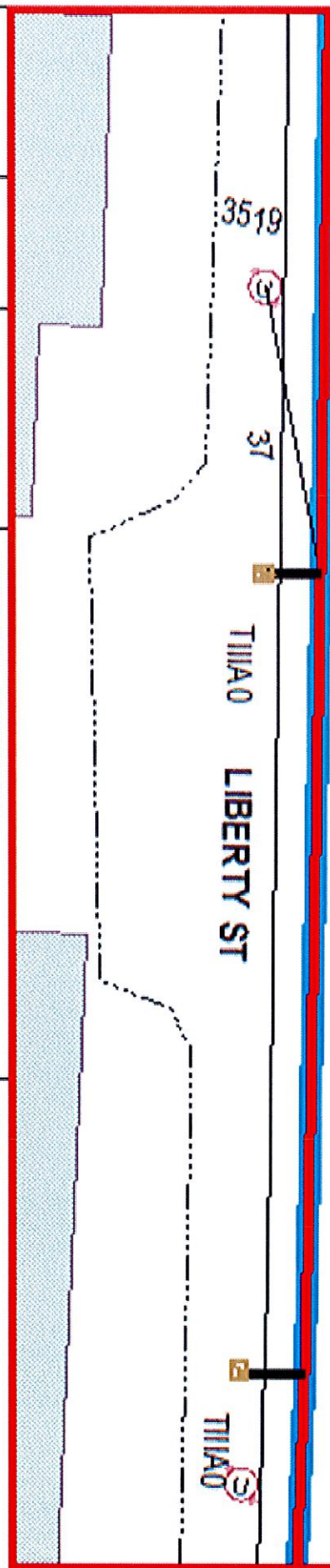

EVERSOURCE

EVERSOURCE GAS  
 600 N. MAIN ST.  
 NEW BEDFORD, MA 01900  
 PHONE 1-800-252-2000

MASS LAW  
 90A CMR 27.00  
 www.mass.gov



Call Dig-Safe: 811

IMPORTANT - DO NOT SCALE

This drawing provides approximate locations only and all utility information may not be shown. EVERSOURCE GAS does not have a specific liability for information provided. EVERSOURCE GAS does not warrant, liability, resulting from the use of any person's data location information or any other data. EVERSOURCE GAS is not responsible for any person's data location information or any other data. EVERSOURCE GAS is not responsible for any person's data location information or any other data. EVERSOURCE GAS is not responsible for any person's data location information or any other data.

Address: Liberty / Keene St SP

City/Town: New Bedford 7/21/2020

Date Plotted: 07/21/2020