

APPLICATION/AGREEMENT

For Trench/Disturbance Permit within the City of New Bedford

Permit # 308-2020
Dig Safe # 20203212937
Date: 08/07/20

TO THE MAYOR AND CITY COUNCIL: DISTURBANCE PERMIT/TRENCH SAFETY PERMIT

Permission is hereby requested to excavate the surface of: X City Property and/or X Private Property
Provide SketchLocation of Work: 274 Church StWking in streetGas line maintenanceWork will begin (weather permitting) on: August 10, 2020Applicant Name: Craig Mello Excavator(s) Name: _____Company Name: Eversource Hoisting Equipment License Number: _____

Grade: _____ Expiration Date: _____

Contact Number: 508-441-5817 Name & Contact Number of Insurer: _____Competent Person on Work Site: ON FILE
DATE: _____APPROVED BY: Craig Mello AN Adam Smith 8/17/2020
TITLE: Sup. Civil Engineer

This permit shall be posted at the work site, and shall remain until the work is completed. It is subject to inspection at all times.

ROADWAY CLOSURES WILL REQUIRE
AUTHORIZATION FROM THE
COMMISSIONER OF PUBLIC
INFRASTRUCTURE, TRAFFIC
MANAGEMENT PLANS MAY BE
REQUIRED.

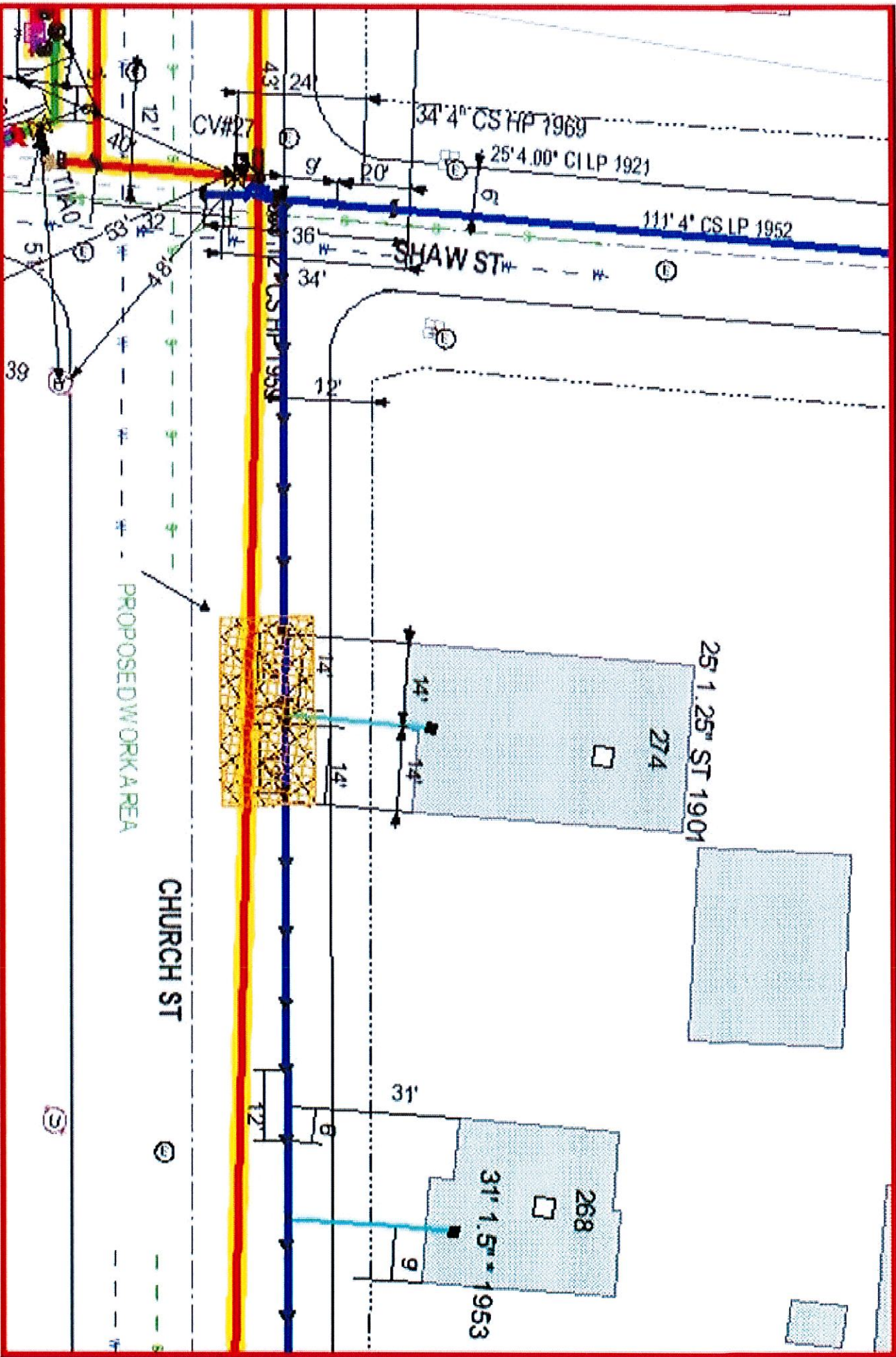

EVERSOURCE

CONSTRUCTION AND
OPERATIONS
DIVISION
1000 WEST 1000
PHONE 1-800-255-5000



MASS LAW

Massachusetts
Department of
Transportation

Call Dig-Safe: 811

IMPORTANT - DO NOT SCALE

The State of Massachusetts, Department of Transportation, may not be responsible for the accuracy of the information provided by any person or entity on the map. The user of this map is responsible for the accuracy of the information provided by any person or entity on the map. The user of this map is responsible for the accuracy of the information provided by any person or entity on the map.

PROPOSED WORK AREA

CHURCH ST

Address: 274 Church St. W.

City/Town: New Bedford 05/2020

Date Plotted: 08/06/2020