

APPLICATION/AGREEMENT

For Trench/Disturbance Permit within the City of New Bedford

Permit # 207-2020
Dig Safe#20203212811
Date: 08/07/20

TO THE MAYOR AND CITY COUNCIL: DISTURBANCE PERMIT/TRENCH SAFETY PERMIT

Permission is hereby requested to excavate the surface of: X City Property and/or X Private Property
Provide Sketch

Location of Work: 226 Church St

Wking in street

Gas line maintenance

Work will begin (weather permitting) on: August 10, 2020

Applicant Name: Craig Mello Excavator(s) Name: _____

Company Name: Eversource Hoisting Equipment License Number: _____

Grade: _____ Expiration Date: _____

Contact Number: 508-441-5817 Name & Contact Number of Insurer: _____

Competent Person on Work Site: ON FILE APPROVED BY: Craig Mello AN Adam Stant 8/17/2020
DATE: _____

TITLE: Sup. Civil Engineer

This permit shall be posted at the work site, and shall remain until the work is completed. It is subject to inspection at all times.

ROADWAY CLOSURES WILL REQUIRE
AUTHORIZATION FROM THE
COMMISSIONER OF PUBLIC
INFRASTRUCTURE. TRAFFIC
MANAGEMENT PLANS MAY BE
REQUIRED.

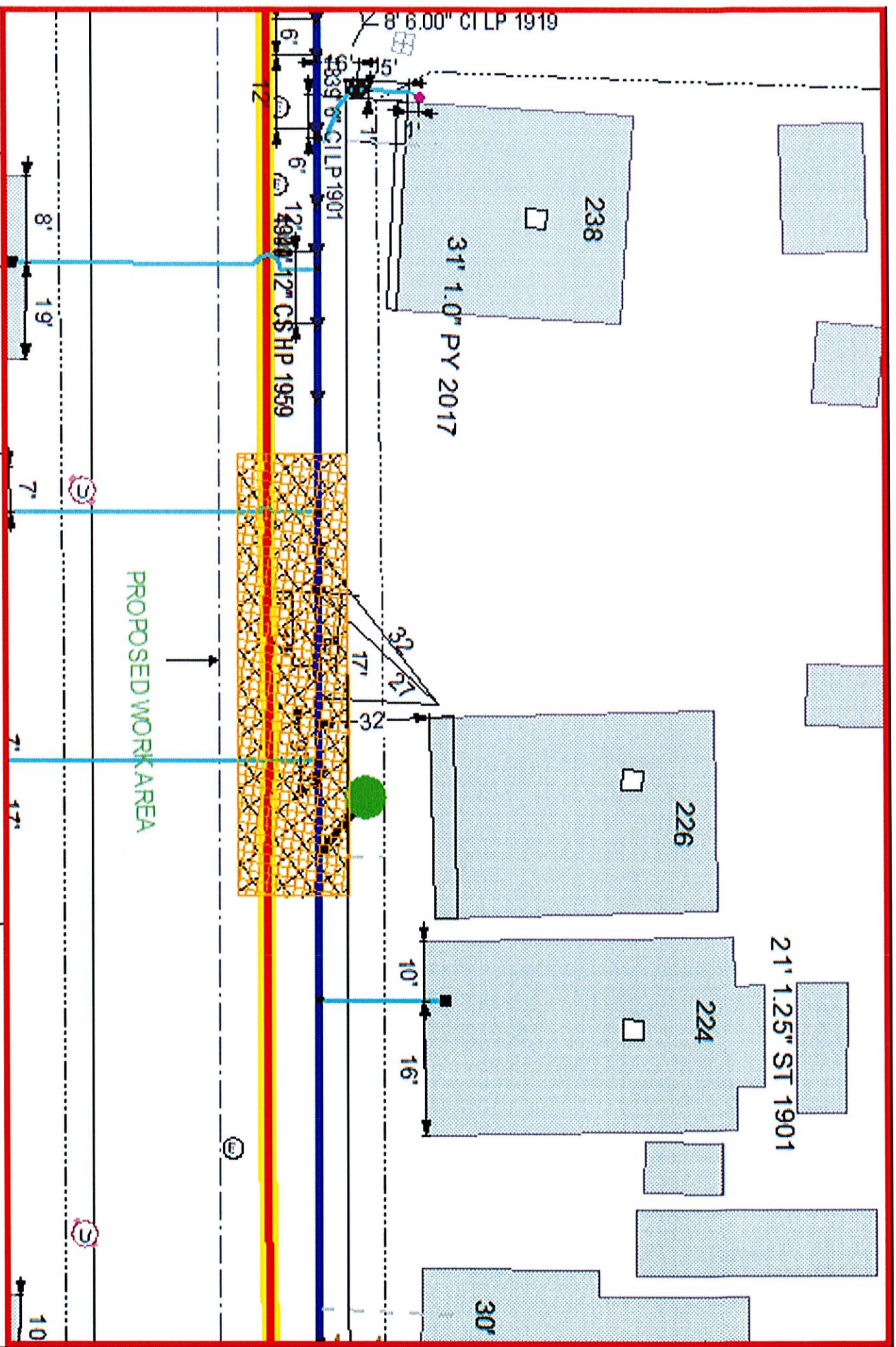

EVERSOURCE

DISCOUNT C&S
ONE ACTAR WAY
WILMINGTON, MA 01890
PHONE 1-800-262-2000

MASS LAW
Call Dig-Safe: 811

IMPORTANT - DO NOT SCALE

The drawing provides approximate locations only and all field information may not be shown. Contractors shall be responsible for obtaining all necessary information and for verifying the accuracy of the information shown. Eversource is not responsible for any errors or omissions in this drawing. Eversource is not responsible for any damage to property or equipment caused by the use of this drawing. Eversource is not responsible for any damage to property or equipment caused by the use of this drawing.

Address: 226 Church St. WIL

City/Town: New Bedford 712720

Date Plotted: 07/27/2020