

APPLICATION/AGREEMENT

For Trench/Disturbance Permit within the City of New Bedford

Permit # 306-2020
Dig Safe#20203212950
Date: 08/07/20

TO THE MAYOR AND CITY COUNCIL: DISTURBANCE PERMIT/TRENCH SAFETY PERMIT

Permission is hereby requested to excavate the surface of: X City Property and/or X Private Property
Provide Sketch

Location of Work: 215 Church St

Working in street

Gas line maintenance

Work will begin (weather permitting) on: August 10, 2020

Applicant Name: Craig Mello Excavator(s) Name: _____

Company Name: Eversource Hoisting Equipment License Number: _____

Grade: _____ Expiration Date: _____

Contact Number: 508-441-5817 Name & Contact Number of Insurer: _____

Competent Person on Work Site: ON FILE
DATE: _____

APPROVED BY: ~~Craig Mello~~ AN *William Stewart* 8/17/2020
TITLE: SyD Civil Engineer

This permit shall be posted at the work site, and shall remain until the work is completed. It is subject to inspection at all times.

ROADWAY CLOSURES WILL REQUIRE
AUTHORIZATION FROM THE
COMMISSIONER OF PUBLIC
INFRASTRUCTURE. TRAFFIC
MANAGEMENT PLANS MAY BE
REQUIRED.

A 30' 0.5" PY 2016

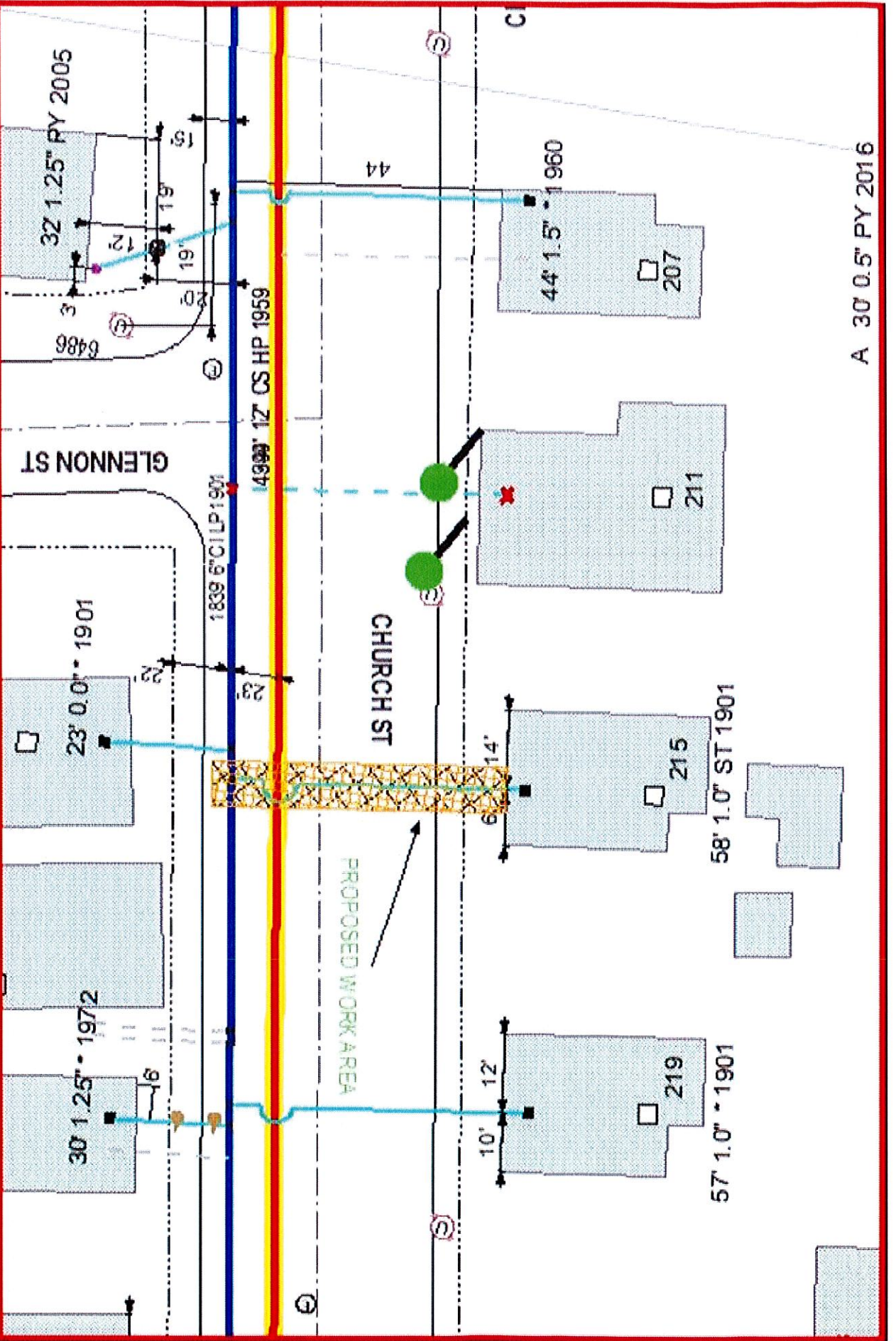

EVERSOURCE

[illegible]

MUSSES LAWN

Call Digi-Sonic 877

IMPORTANT - DO NOT SCALE

This drawing does not indicate approximate locations only and is for general information only. Actual locations, coordinates, and other data should be obtained from information identified in this document and field data and may differ materially from the distances by air, terrain or the location shown on the map. These locations are the required military position. Coordinates shown with more than one digit only are to indicate location of any uncertainty may be involved.

Address: 215 Chilton St. W.

City/Town: New Bedford 6/6/2020

Date Prepared: 08/06/2020