

APPLICATION/AGREEMENT

For Trench/Disturbance Permit within the City of New Bedford

Permit # 088-2020
Dig Safe# _____Date: 05/19/20

TO THE MAYOR AND CITY COUNCIL: DISTURBANCE PERMIT/TRENCH SAFETY PERMIT

Permission is hereby requested to excavate the surface of: X City Property and/or X Private Property
Provide Sketch

Location of Work: 83 Poplar Rd

Briarwood Dr - Garrison RdRelay Gas ServiceWork will begin (weather permitting) on: June 2, 2020Applicant Name: Robert Conklin (Robert Conklin) ra Excavator(s) Name: _____Company Name: Eversource

Hoisting Equipment License Number: _____

Grade: _____ Expiration Date: _____

Contact Number: 508-441-5817Name & Contact Number of Insurer: _____
_____Competent Person on Work Site: ON FILEAPPROVED BY: Adam Stark DATE: 8/4/2020TITLE: Sup. Civil Engineer

This permit shall be posted at the work site, and shall remain until the work is completed. It is subject to inspection at all times.

ROADWAY CLOSURES WILL REQUIRE
AUTHORIZATION FROM THE
COMMISSIONER OF PUBLIC
INFRASTRUCTURE. TRAFFIC
MANAGEMENT PLANS MAY BE
REQUIRED.

Permits are valid for only three months

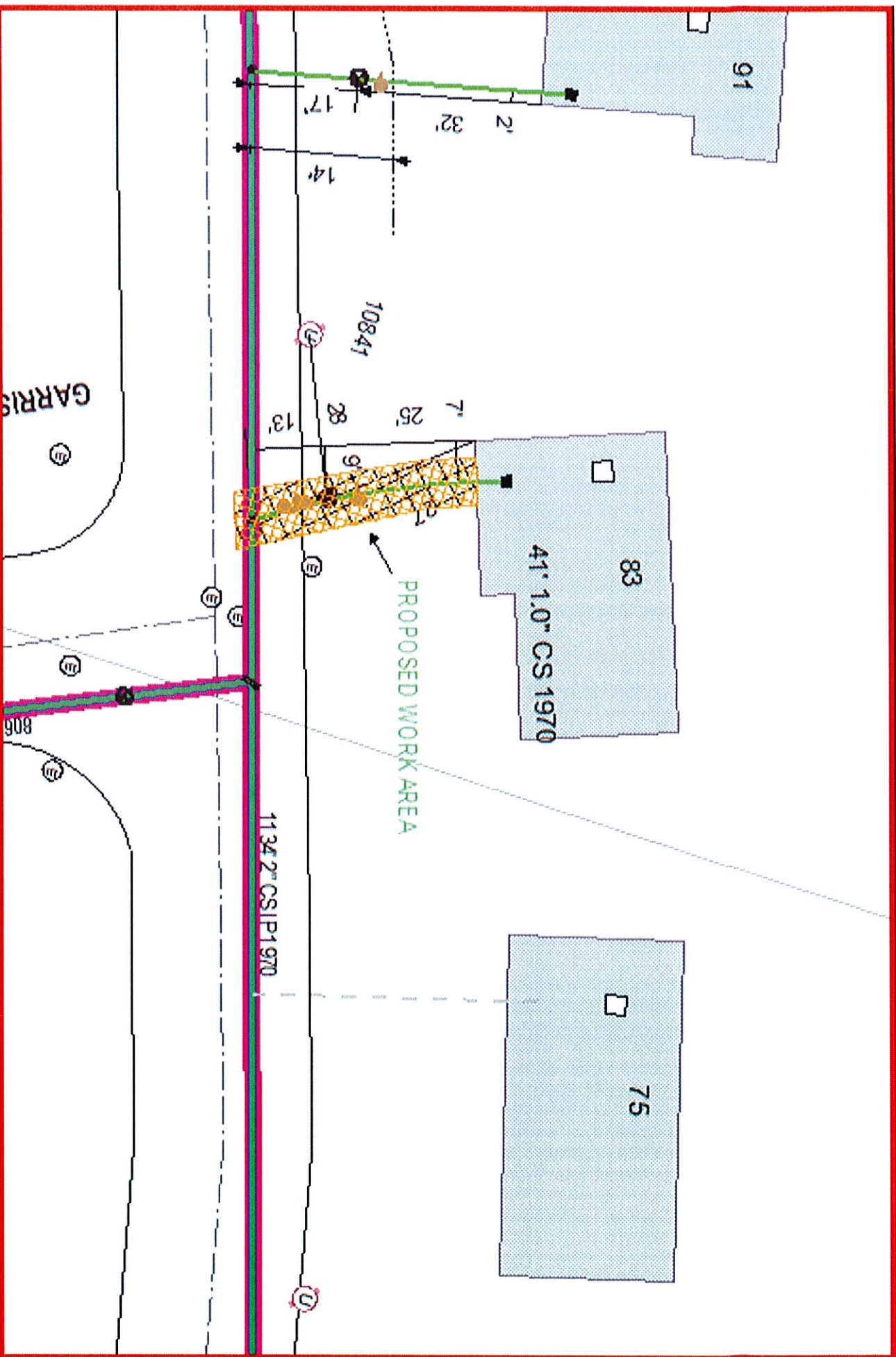

EVERSOURCE

CONSTRUCTION GAS
ONE WINDY WAY
WATERTOWN, MA 02458
PHONE 1-800-253-0000

MASS LAW

Before Digging
Call Dig-Safe: 811

IMPORTANT - DO NOT SCALE

This drawing was prepared by Eversource Gas and is for informational purposes only. It is not to be used for construction or other purposes without the express written consent of Eversource Gas. Eversource Gas is not responsible for any errors or omissions in this drawing. The user of this drawing is responsible for verifying the accuracy of the information provided and for obtaining all necessary permits and approvals. Eversource Gas is not responsible for any damages or injuries resulting from the use of this drawing. Eversource Gas is not responsible for any work performed by others. Eversource Gas is not responsible for any work performed by others.

Address: 83 Poplar Rd WIL

City/Town: Branford Dr & Garrison RD

Date Plotted: 05/06/2020