

APPLICATION/AGREEMENT

For Trench/Disturbance Permit within the City of New Bedford

Permit # 281-2020  
Dig Safe# 20201007527  
Date: 07/29/20

TO THE MAYOR AND CITY COUNCIL:

DISTURBANCE PERMIT/TRENCH SAFETY PERMIT

Permission is hereby requested to excavate the surface of: X City Property and/or X Private Property  
Provide Sketch

Location of Work: 343 Valley Rd.

Valley Ct. - Pine Hill Dr.

Gas Service Relay

Work will begin (weather permitting) on: August 12, 2020

Applicant Name: Craig Mello (ss)

Excavator(s) Name: \_\_\_\_\_

Company Name: Eversource

Hoisting Equipment License Number: \_\_\_\_\_

Grade: \_\_\_\_\_ Expiration Date: \_\_\_\_\_

Contact Number: 508-441-5817

Name & Contact Number of Insurer: \_\_\_\_\_

Competent Person on Work Site: ON FILE

APPROVED BY: [Signature] DATE: 8/3/2020

TITLE: Sup. Civil Engineer

This permit shall be posted at the work site, and shall remain until the work is completed. It is subject to inspection at all times.

ROADWAY CLOSURES WILL REQUIRE  
AUTHORIZATION FROM THE  
COMMISSIONER OF PUBLIC  
INFRASTRUCTURE. TRAFFIC  
MANAGEMENT PLANS MAY BE  
REQUIRED.

Permits are valid for only three months

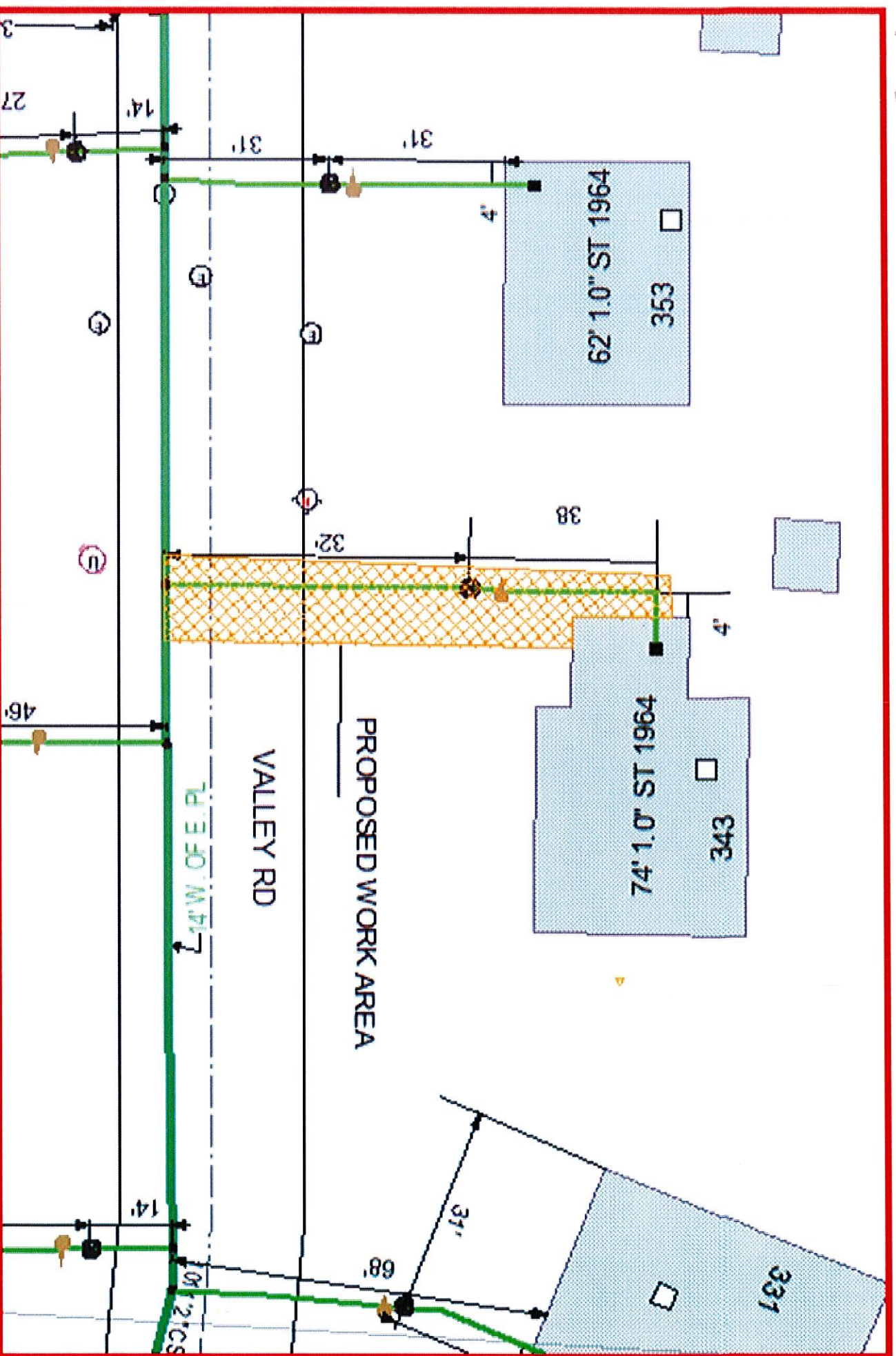

<b>EVERSOURCE</b> EVERSOURCE GAS 600 N. MAIN ST. NEW BEDFORD, MA 01900 Phone 1-800-255-1000		<b>MASS LAW</b> 90A CMR 2.00 2.00(1) (a) (i) Call Dig-Safe: 811	<b>IMPORTANT - DO NOT SCALE</b> This drawing provides approximate locations only and all field information may not be shown. Contractors are responsible for having specific field information identified. EVERSOURCE GAS does not warrant any liability resulting from the reliance by any person on the location shown on this map. EVERSOURCE GAS requires that any person performing excavation work contact Dig-Safe to ensure location of any underground may be marked.	Address: 343 Valley Rd SP City/Town: New Bedford 7130/2020
---	---	--	---	---