

APPLICATION/AGREEMENT

Permit # 255-2080

For Trench/Disturbance Permit within the City of New Bedford

Dig Safe#

Date: 05/18/20

TO THE MAYOR AND CITY COUNCIL:

DISTURBANCE PERMIT/TRENCH SAFETY PERMIT

Permission is hereby requested to excavate the surface of: X City Property and/or X Private Property

Provide Sketch

Location of Work: 147 - 155 County St.

Rivet St. - Independent St.Gas Service MaintenanceWork will begin (weather permitting) on: June 01, 2020Applicant Name: Robert Conklin (ss)

Excavator(s) Name: _____

Company Name: Eversource

Hoisting Equipment License Number: _____

Grade: _____ Expiration Date: _____

Contact Number: 508-441-5817

Name & Contact Number of Insurer: _____

Competent Person on Work Site: ON FILEAPPROVED BY: Adam Sweet DATE: 7/6/2020TITLE: Sep. Civil Engineer

This permit shall be posted at the work site, and shall remain until the work is completed. It is subject to inspection at all times.

Permits are valid for only three months

ROADWAY CLOSURES WILL REQUIRE
AUTHORIZATION FROM THE
COMMISSIONER OF PUBLIC
INFRASTRUCTURE. TRAFFIC
MANAGEMENT PLANS MAY BE
REQUIRED.

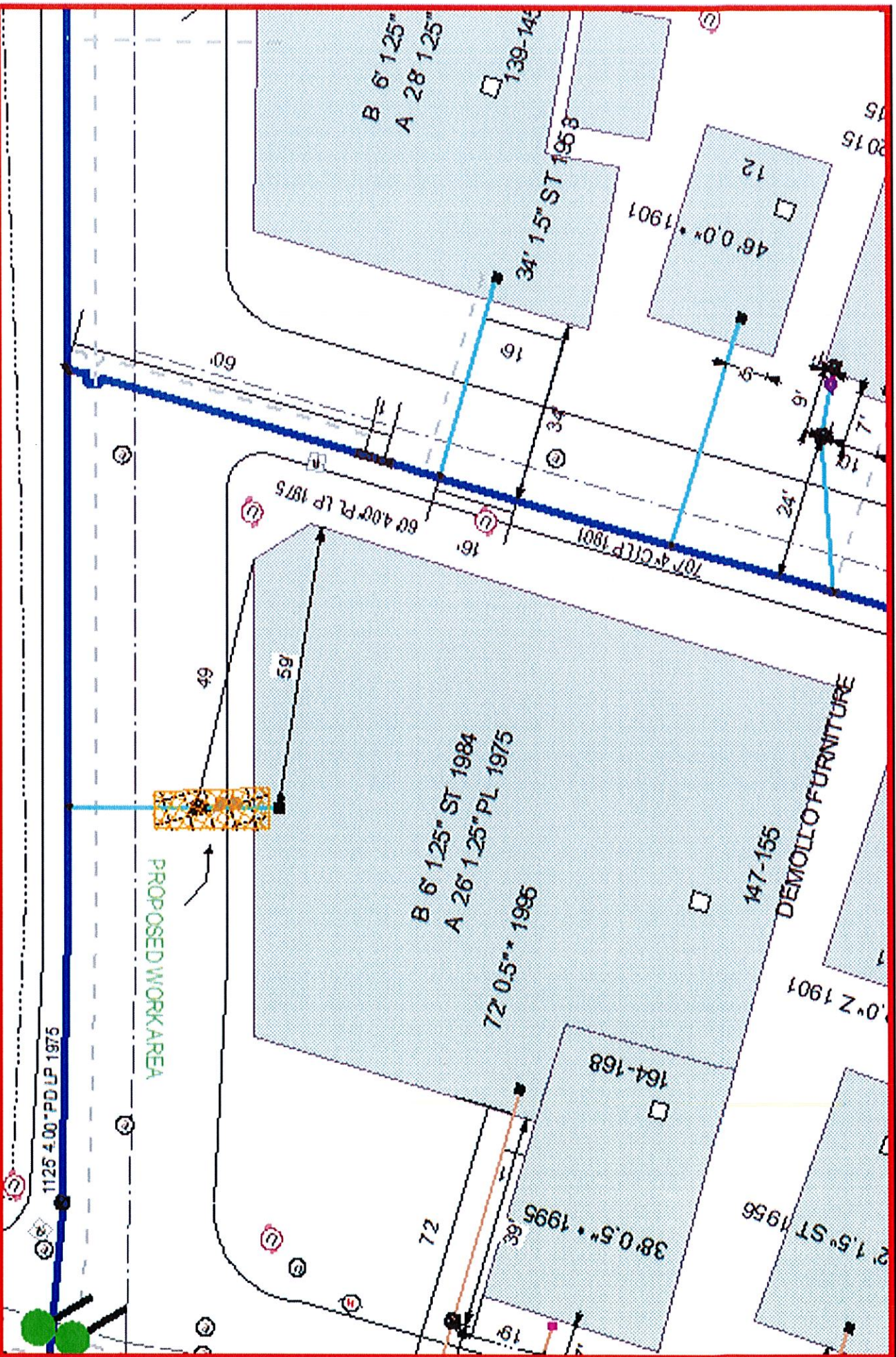

EVERSOURCE

DISPOSABLE GAS
CONNECTIONS
NEW BEDFORD, MA 01860
Phone 1-800-251-2000



MASS LAW

Section 27B
Dig Safe Law
Call Dig-Safe: 811

Call Dig-Safe: 811

IMPORTANT - DO NOT SCALE

The drawing shows approximate locations only, and all utility information may not be shown. Contact EVERSOURCE Gas to have accurate and information located. EVERSOURCE Gas disclaims any liability resulting from the reliance by any person on the location shown on this map. EVERSOURCE Gas requires that any person performing excavation work comply with the state location of any underground may be marked.

Address: 147-155 County St. W.L.

City/Town: New Bedford 01520

Date Plotted: 05/05/2020