

APPLICATION/AGREEMENT

Permit # 228-2020

For Trench/Disturbance Permit within the City of New Bedford

Dig Safe# 20202501421Date: 06/15/20

TO THE MAYOR AND CITY COUNCIL:

DISTURBANCE PERMIT/TRENCH SAFETY PERMIT

Permission is hereby requested to excavate the surface of: X City Property and/or X Private Property
Provide Sketch

Location of Work: 403-383 W. Clinton St.

(From the east prop line #403 to the west prop line of #383 W. Clinton S.)

Brownell St. - Reed St.Gas Line MaintenanceWork will begin (weather permitting) on: June 29, 2020Applicant Name: Robert Conklin (ss) Excavator(s) Name: _____Company Name: Eversource Hoisting Equipment License Number: _____

Grade: _____ Expiration Date: _____

Contact Number: 508-441-5817 Name & Contact Number of Insurer: _____Competent Person on Work Site: ON FILE APPROVED BY: Adam Stett DATE: 6/23/2020TITLE: Sup. Civil Engineer

This permit shall be posted at the work site, and shall remain until the work is completed. It is subject to inspection at all times.

Note: Patch must be from centerline of road to gutterline. Patch must also include recent Patch work in front of 403 W. Clinton Street

ROADWAY CLOSURES WILL REQUIRE
AUTHORIZATION FROM THE
COMMISSIONER OF PUBLIC
INFRASTRUCTURE. TRAFFIC
MANAGEMENT PLANS MAY BE
REQUIRED.

Permits are valid for only three months

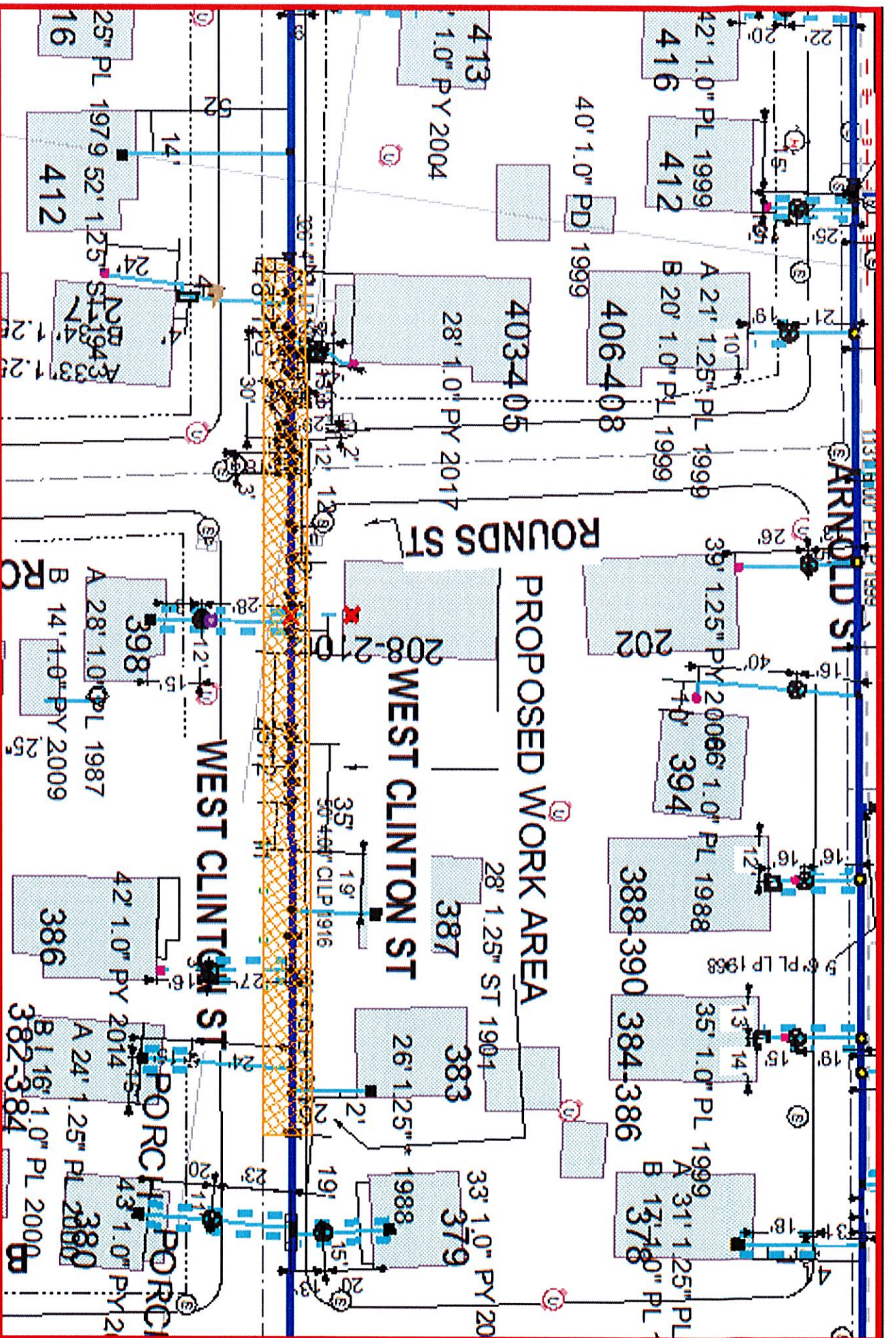

EVERSOURCE
 EVERSOURCE GAS
 One North Main
 Westford, MA 01086
 Phone 1-800-255-2000



MASS LAW
 90A CMR 24.00
 Call Dig-Safe: 811

IMPORTANT - DO NOT SCALE
 This drawing provides approximate locations only and all utility information may not be known. EVERSOURCE GAS does not have a specific liability for information provided. EVERSOURCE GAS disclaims any liability resulting from the reliance by any person on the location shown on the map. Users must use the required safety caution when working underground. The location of any underground may be varied.

Address: West Clinton St Sp
City/Town: New Bedford 01520

Date Plotted: 05/16/2020