

APPLICATION/AGREEMENT

Permit # 214-2020

For Trench/Disturbance Permit within the City of New Bedford

Dig Safe#20202417063

Date: 06/12/2020

TO THE MAYOR AND CITY COUNCIL:

DISTURBANCE PERMIT/TRENCH SAFETY PERMIT

Permission is hereby requested to excavate the surface of: X City Property and/or X Private Property

Provide Sketch

Location of Work: Cottage St.

Starting at intersection of Cottage & Campbell St., continuing south to the intersection of Cottage & Smith St.
Working Street & Street to houses & 30 feet in all directions at intersections.Relay gas main & servicesWork will begin (weather permitting) on: June 26, 2020Work will end (weather permitting) on: 60 daysApplicant Name: Robert Conklin (gk) Excavator(s) Name: _____Company Name: Eversource Hoisting Equipment License Number: _____

Grade: _____ Expiration Date: _____

Contact Number: 508-441-5817 Name & Contact Number of Insurer: _____Competent Person on Work Site: ON FILE APPROVED BY: Adam Bana DATE: 6/18/2020TITLE: SUP. Civil Engineer**This permit shall be posted at the work site, and shall remain until the work is completed. It is subject to inspection at all times.**

Permits are valid for only three months

ROADWAY CLOSURES WILL REQUIRE
AUTHORIZATION FROM THE
COMMISSIONER OF PUBLIC
INFRASTRUCTURE. TRAFFIC
MANAGEMENT PLANS MAY BE
REQUIRED.

PROPOSED WORK AREA

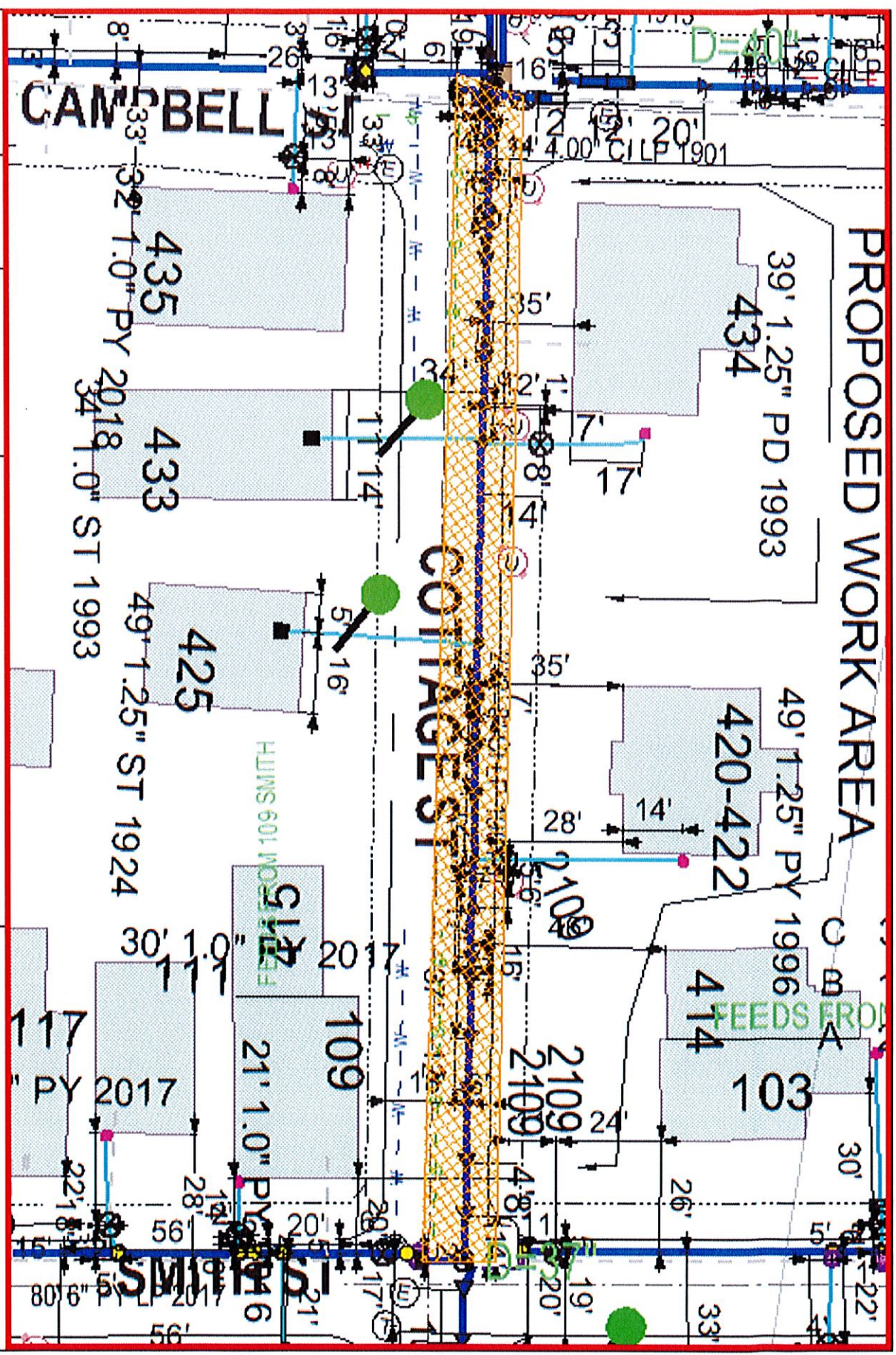

EVERSOURCE <small>CONSTRUCTION DIV 600 NORTH AVENUE BOSTON, MA 02110 PHONE 617-552-2000</small>		MASS LAW <small>Mass Trenching and Shoring Regulations Chapter 26B Section 26B.01 Call Dig-Safe: 811</small>	IMPORTANT - DO NOT SCALE <small>This drawing provides approximate locations only, and all utility information may be subject to change. Call 811 to locate all utilities before any excavation. The information on this drawing is for informational purposes only and does not constitute a warranty. The user assumes all liability for any and all damages resulting from the use of this drawing. The user agrees to hold the provider harmless from all claims, damages, and expenses, including reasonable attorneys' fees, arising from the use of this drawing.</small>	Address: Cottage St SP City/Town: New Bedford 01920 Date Plotted: 06/03/2020
--	--	---	---	---