

Permit # 253-2620

Dis Safe#20202307884

Date: 06/03/20

DISTURBANCE PERMIT/TRENCH SAFETY PERMIT

X City Property and/or X Private Property

Provide Sketch

Summer St./Ashland Pl

on

finance

June 17, 2020

Excavator(s) Name: _____

Eversource

Grade: _____ Expiration Date: _____

508-441-5817

Name & Contact Number of Insurer: _____

APPROVED BY:  DATE: 6/19/20

TITLE: SUP. CIVIL ENGINEER

This permit shall be posted at the work site, and shall remain until the work is completed. It is subject to inspection at all times.

Permits are valid for only three months

ROADWAY CLOSURES WILL REQUIRE AUTHORIZATION FROM THE COMMISSIONER OF PUBLIC INFRASTRUCTURE. TRAFFIC MANAGEMENT PLANS MAY BE REQUIRED.

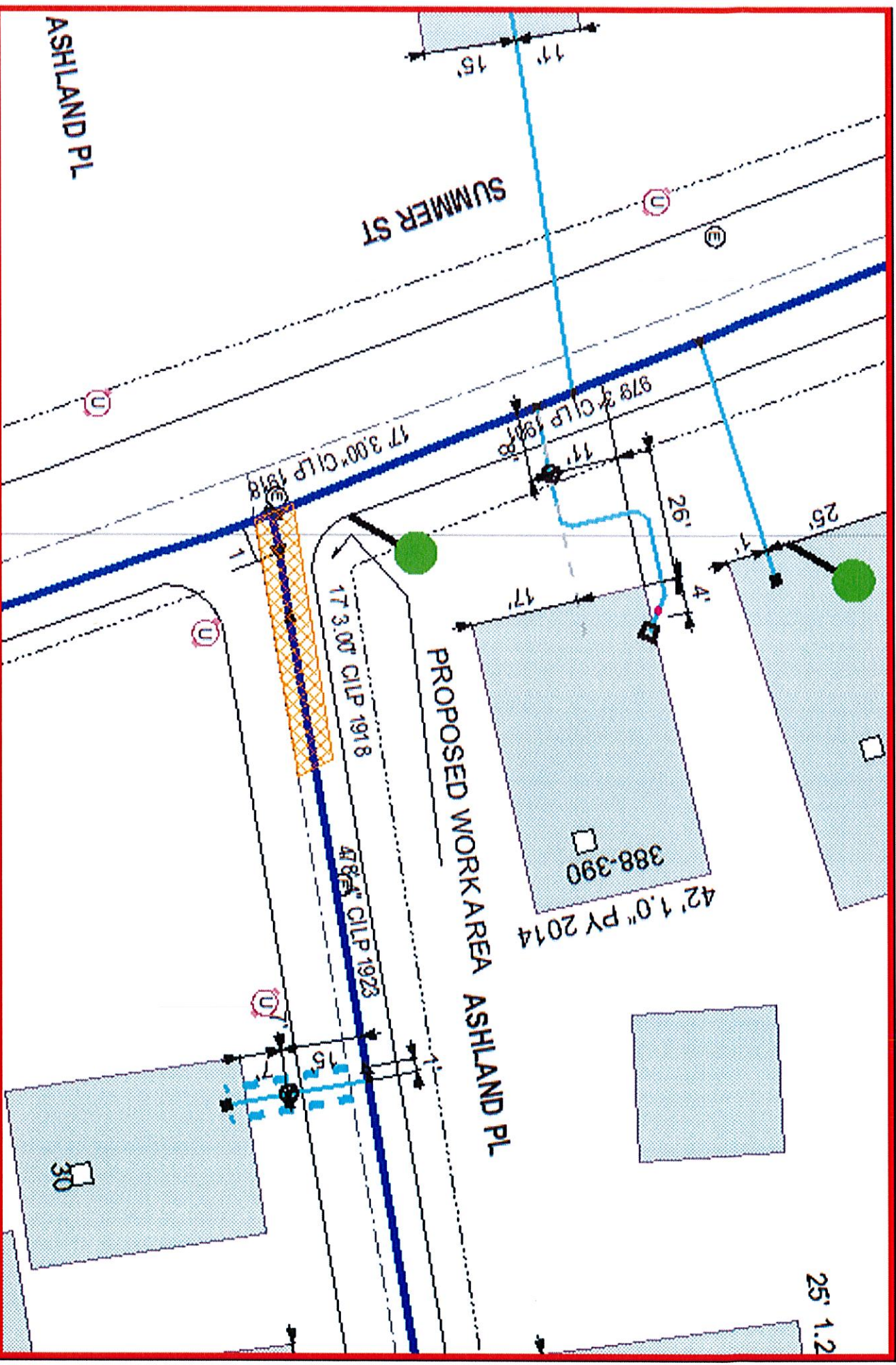

ASHLAND PL

SUMMER ST

PROPOSED WORK AREA ASHLAND PL

388-390
42' 1.0" PY 2014

25' 1.2

EVERSOURCE

CONSTRUCTION, GAS
600 NORTH WY
WILMINGTON, MA 01890
Phone 1-800-255-2000



MASS LAW

Massachusetts
Department of Transportation
Division of Engineering

Call Dig-Safe: 811

IMPORTANT - DO NOT SCALE

This drawing provides approximate locations only and all facility information may not be shown. Contractors are responsible for obtaining all necessary information from the field. Eversource is not responsible for any errors or omissions in this drawing. The user of this drawing is responsible for obtaining all necessary information from the field. Eversource is not responsible for any errors or omissions in this drawing. The user of this drawing is responsible for obtaining all necessary information from the field.

Address: Summer St / Ashland Pl

City/Town: New Bedford 617/2020

Date Plotted: 06/01/2020