

APPLICATION/AGREEMENT

Permit # 157-2020

For Trench/Disturbance Permit within the City of New Bedford

Dig Safe# 20201802210

Date: 04/27/20

TO THE MAYOR AND CITY COUNCIL:

DISTURBANCE PERMIT/TRENCH SAFETY PERMIT

Permission is hereby requested to excavate the surface of: X City Property and/or X Private Property

Provide Sketch

Location of Work: 890 Brock Ave.

George St - Warren St

Install Gas Service

Work will begin (weather permitting) on: May 11, 2020

Applicant Name: Robert Conklin Robert Conklin (ra) Excavator(s) Name: _____

Company Name: Eversource Hoisting Equipment License Number: _____

Grade: _____ Expiration Date: _____

Contact Number: 508-441-5817 Name & Contact Number of Insurer: _____

Competent Person on Work Site: ON FILE APPROVED BY: Stephen Crompton DATE: 5-6-2020

TITLE: Asst. City Engineer

This permit shall be posted at the work site, and shall remain until the work is completed. It is subject to inspection at all times.

Permits are valid for only three months

ROADWAY CLOSURES WILL REQUIRE
AUTHORIZATION FROM THE
COMMISSIONER OF PUBLIC
INFRASTRUCTURE. TRAFFIC
MANAGEMENT PLANS MAY BE
REQUIRED.

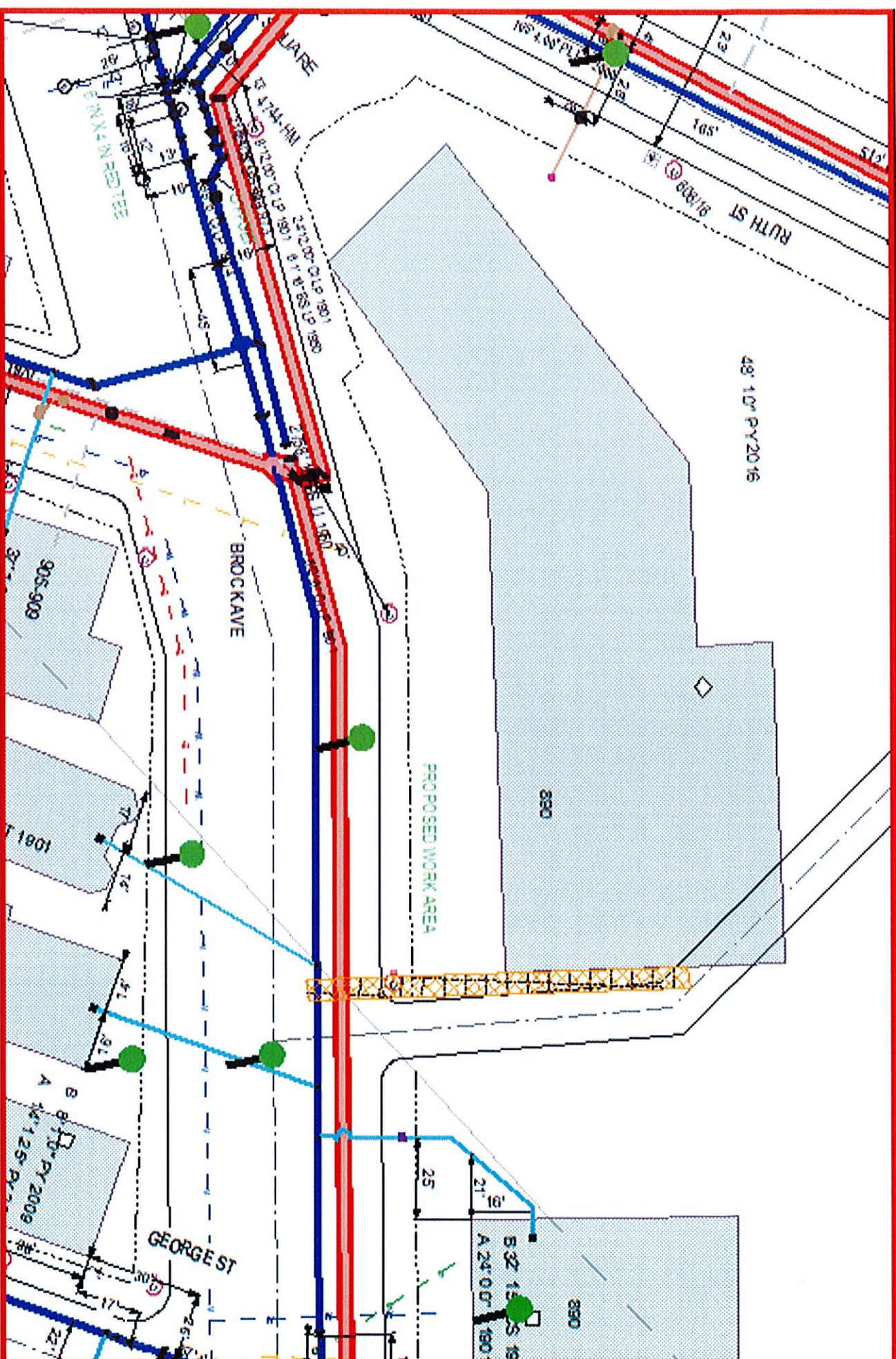

EVERSOURCE

EVERSOURCE GAS
ONE NORTH AVENUE
WINDSOR, MA 01095
PHONE 1-800-255-5000

MASS LAW

Section 27B of the
Massachusetts
General Laws
Chapter 270A, § 27B

Call Dig-Safe: 811

IMPORTANT - DO NOT SCALE

This drawing provides approximate locations only and all field information may not be shown. EVERSOURCE GAS does not warrant the accuracy of the information provided. EVERSOURCE GAS does not assume any liability resulting from the reliance by any person on the location shown on this map. EVERSOURCE GAS does not assume any liability for any damage or injury resulting from the reliance on this map. EVERSOURCE GAS does not assume any liability for any damage or injury resulting from the reliance on this map.

Address: 890 Brock Ave CD

City/Town: New Bedford 42420

Date Plotted: 04/24/2020