

APPLICATION/AGREEMENT  
For Trench/Disturbance Permit within the City of New Bedford

Permit # 120-2020  
Dig Safe#20201103143  
Date: 03/10/20

TO THE MAYOR AND CITY COUNCIL: DISTURBANCE PERMIT/TRENCH SAFETY PERMIT

Permission is hereby requested to excavate the surface of: X City Property and/or X Private Property  
Provide Sketch

Location of Work: 343 & 345 Rivet St.  
Orchard St. – Briggs St.

Relay Gas Service

Work will begin (weather permitting) on: March 24, 2020

Applicant Name: Robert Conklin Robert Conklin (SS) Excavator(s) Name: \_\_\_\_\_

Company Name: Eversource Hoisting Equipment License Number: \_\_\_\_\_

Grade: \_\_\_\_\_ Expiration Date: \_\_\_\_\_

Contact Number: 508-441-5813 Name & Contact Number of Insurer: \_\_\_\_\_

Competent Person on Work Site: ON FILE APPROVED BY: Stephen Cuyler DATE: 3-17-2020

TITLE: Asst. City Engineer

This permit shall be posted at the work site, and shall remain until the work is completed. It is subject to inspection at all times.

Permits are valid for only three months

ROADWAY CLOSURES WILL REQUIRE  
AUTHORIZATION FROM THE  
COMMISSIONER OF PUBLIC  
INFRASTRUCTURE. TRAFFIC  
MANAGEMENT PLANS MAY BE  
REQUIRED.

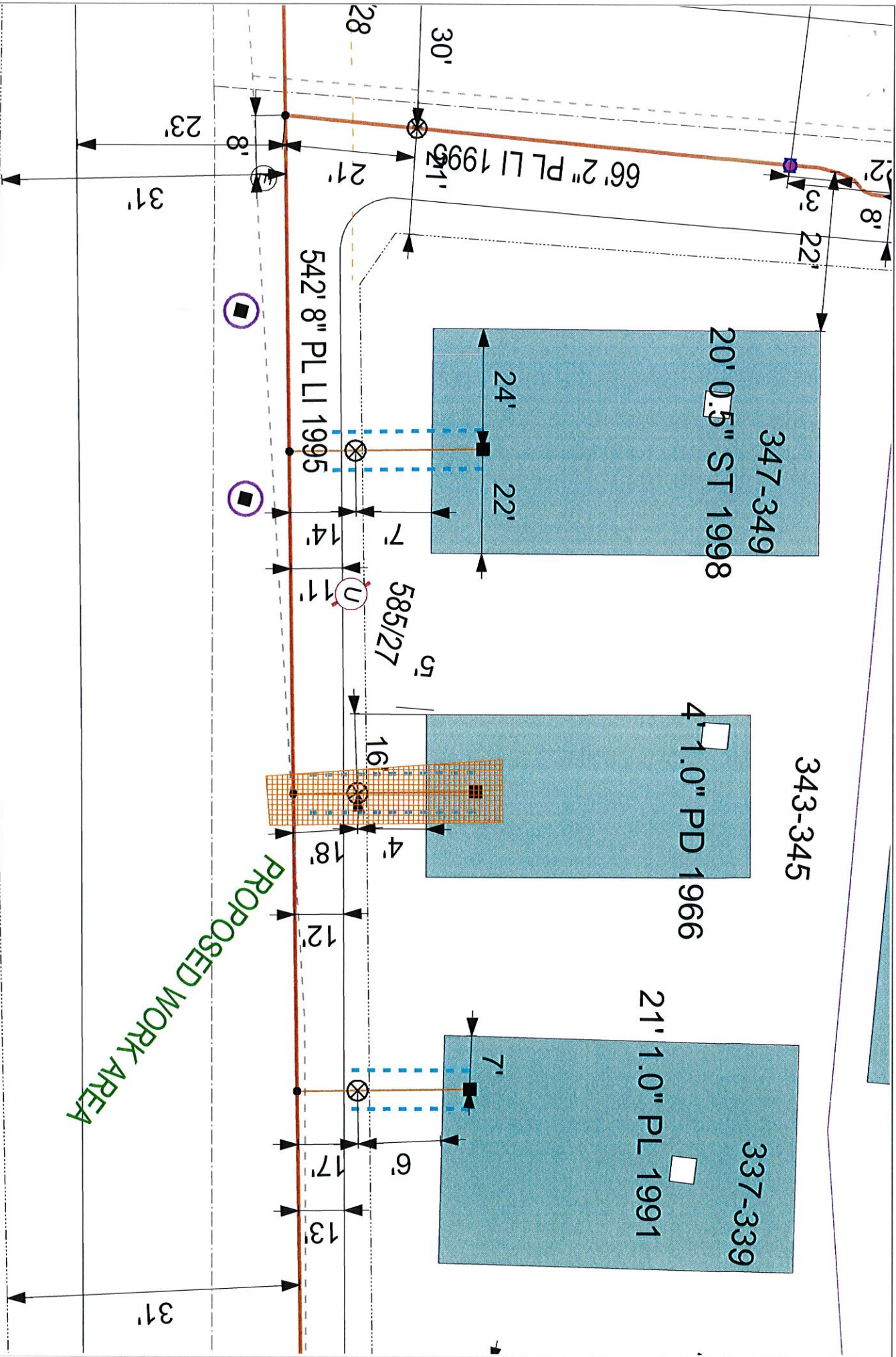

**EVERSOURCE**  
 EVERSOURCE MA GAS  
 One NSTAR Way  
 Westwood, MA 02090  
 Phone 1-800-592-2000



**MASS LAW**  
 Requires 72 hours advance  
 notice to Eversource  
 before digging by Anyone  
 Call Dig-Safe: 811

**IMPORTANT - DO NOT SCALE**  
 This drawing provides approximate locations only and all facility information  
 may not be shown. Contact EVERSOURCE MA GAS to have specific field  
 information identified. EVERSOURCE MA GAS disclaims any liability resulting from  
 the reliance by any person on the location shown on this map. Massachusetts  
 law requires that any person performing excavation work contact Dig-Safe so  
 that the location of any underground may be marked.

Address: 343-345 Rivet St SS  
 City/Town: New Bedford 03/05/2020