

APPLICATION/AGREEMENT

Permit # 110 - 2020

For Trench/Disturbance Permit within the City of New Bedford

Dig Safe#20201103154

Date: 03/10/20

TO THE MAYOR AND CITY COUNCIL: DISTURBANCE PERMIT/TRENCH SAFETY PERMIT

Permission is hereby requested to excavate the surface of: X City Property and/or X Private Property  
Provide Sketch

Location of Work: 198 & 200 County St.  
Rockland St. - Thompson St.

Relay Gas Service

Work will begin (weather permitting) on: March 24, 2020

Applicant Name: Robert Conklin Robert Conklin (SS) Excavator(s) Name: \_\_\_\_\_

Company Name: Eversource Hoisting Equipment License Number: \_\_\_\_\_

Grade: \_\_\_\_\_ Expiration Date: \_\_\_\_\_

Contact Number: 508-441-5813 Name & Contact Number of Insurer: \_\_\_\_\_

Competent Person on Work Site: ON FILE APPROVED BY: Stephen Crompton DATE: 3-17-2020

TITLE: Asst. City Engineer

This permit shall be posted at the work site, and shall remain until the work is completed. It is subject to inspection at all times.

Permits are valid for only three months

ROADWAY CLOSURES WILL REQUIRE  
AUTHORIZATION FROM THE  
COMMISSIONER OF PUBLIC  
INFRASTRUCTURE. TRAFFIC  
MANAGEMENT PLANS MAY BE  
REQUIRED.

C.C. IS 2' E. OF E. CURB.LINE

202

28' 1.25" PL 1975

0.5'

15' 6.25" PL 1974  
13' 8.25" ST 1974

194

A 15' 1.25" PL 1974  
B 1' 1.25" PL 1974

PROPOSED WORK AREA

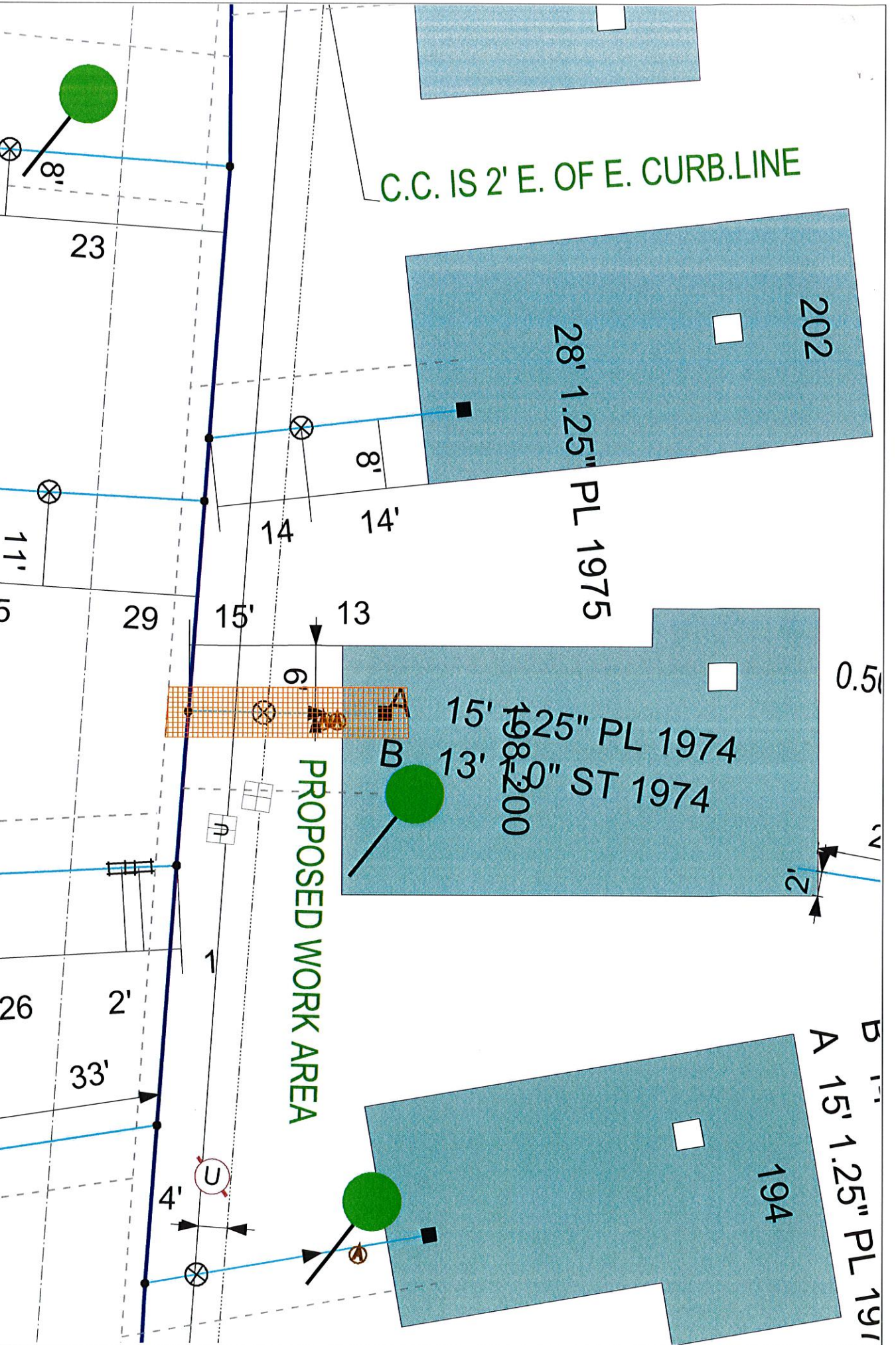

EVERSOURCE

EVERSOURCE MA GAS  
One NSTAR Way  
Westwood, MA 02090  
Phone 1-800-592-2000

MASS LAW

Read and understand  
Notice to Utility Companies  
before digging by anyone

Call Dig-Safe: 811

IMPORTANT - DO NOT SCALE

This drawing provides approximate locations only and all facility information may not be shown. Contact EVERSOURCE MA GAS to have specific field information identified. EVERSOURCE MA GAS disclaims any liability resulting from the reliance by any person on the location shown on this map. Massachusetts law requires that any person performing excavation work contact Dig-Safe so that the location of any underground may be marked.

Address: 198-200 County St SS

City/Town: New Bedford 03/05/2020

Date Plotted: 03/04/2020