

APPLICATION/AGREEMENT
For Trench/Disturbance Permit within the City of New Bedford

Permit # 109-2020
Dig Safe#20201101383
Date: 03/09/2020

TO THE MAYOR AND CITY COUNCIL: DISTURBANCE PERMIT/TRENCH SAFETY PERMIT

Permission is hereby requested to excavate the surface of: X City Property and/or X Private Property
Provide Sketch

Location of Work: 217 Central Ave.

Ashley Blvd to Arlington St

Gas service relay

Work will begin (weather permitting) on: March 23, 2020

Work will end (weather permitting) on: 60 days

Applicant Name: Robert Conklin Robert Conklin (gk) Excavator(s) Name: _____

Company Name: Eversource Hoisting Equipment License Number: _____
Grade: _____ Expiration Date: _____

Contact Number: 508-441-5817 Name & Contact Number of Insurer: _____

Competent Person on Work Site: ON FILE APPROVED BY: Stephen Crompton DATE: 3-17-2020

TITLE: Asst. City Engineer

This permit shall be posted at the work site, and shall remain until the work is completed. It is subject to inspection at all times.

ROADWAY CLOSURES WILL REQUIRE
AUTHORIZATION FROM THE
COMMISSIONER OF PUBLIC
INFRASTRUCTURE. TRAFFIC
MANAGEMENT PLANS MAY BE
REQUIRED.

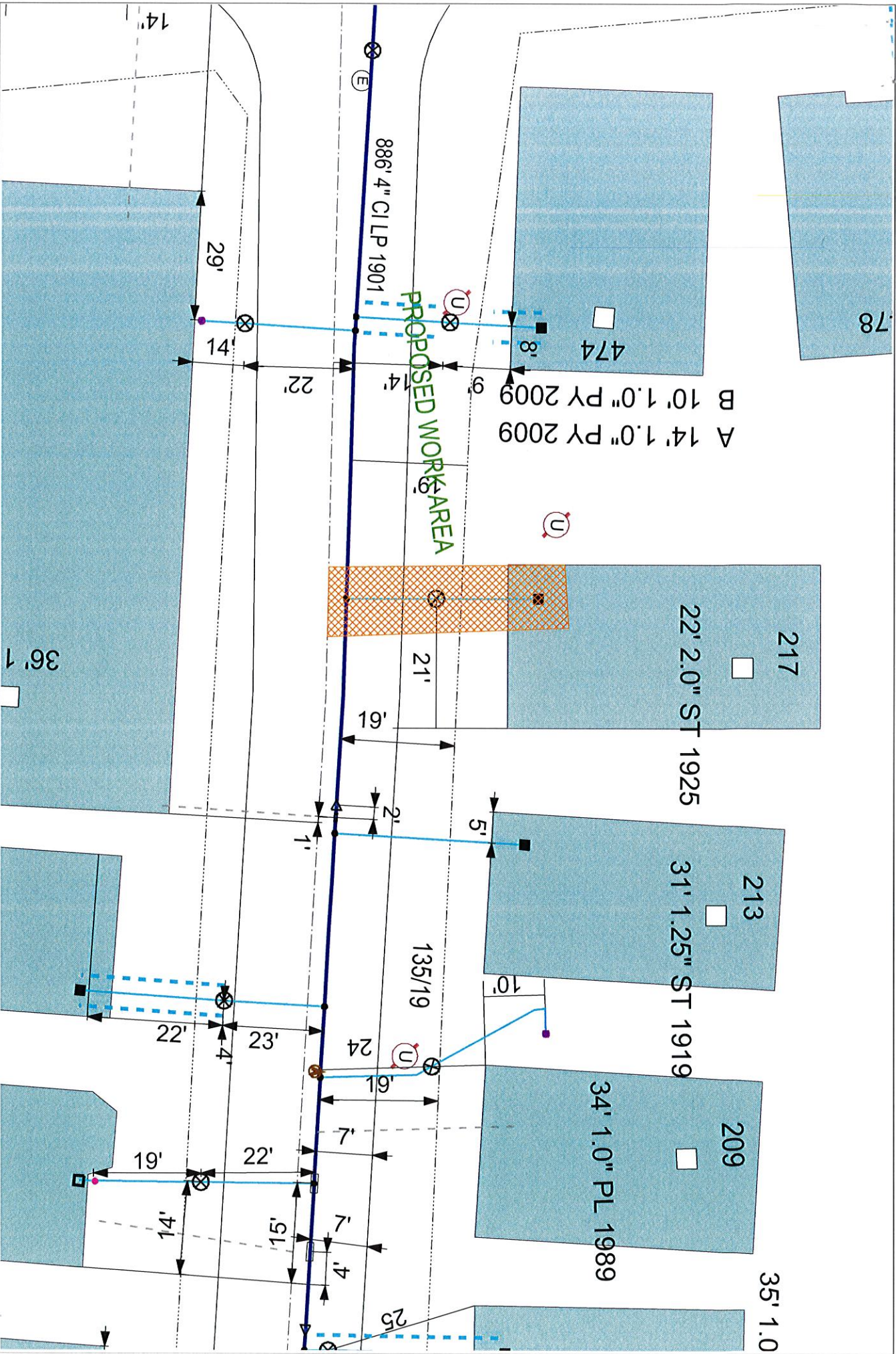

EVERSOURCE
 EVERSOURCE MA GAS
 One NSTAR Way
 Westwood, MA 02090
 Phone 1-800-692-2000



MASS LAW
 Requires 12 hours advance
 notice to be provided
 before digging by anyone
 Call Dig-Safe: 811

IMPORTANT - DO NOT SCALE
 This drawing provides approximate locations only and all facility information
 may not be shown. Contact EVERSOURCE MA GAS to have specific field
 information identified. EVERSOURCE MA GAS disclaims any liability resulting from
 the reliance by any person on the location shown on this map. Massachusetts
 law requires that any person performing excavation work contact Dig-Safe so
 that the location of any underground may be marked.

Address: 217 Central Ave SS
 City/Town: New Bedford 03/05/2020