

APPLICATION/AGREEMENT

For Trench/Disturbance Permit within the City of New Bedford

Permit # 1000-19
Dig Safe # 20195101291

Date 12-16-19

TO THE MAYOR AND CITY COUNCIL: DISTURBANCE PERMIT/TRENCH SAFETY PERMIT

Permission is hereby requested to excavate the surface of: X City Property and/or Private Property
Provide Sketch

Location of Work: Willis Street, East of Spencer Street

Plan # **E-5086** WO#**2359388**

Substantially as per plan annexed, for the purpose of: Installing 1 – 3" Conduit

Work will begin (weather permitting) on: December 20, 2019

Work will end (weather permitting) on: 60 days

Applicant Name: Donna Rosa Excavator(s) Name: Kirk Franklin

Company Name: NSTAR Electric Company Hoisting Equipment License Number: HE076597
Grade: 2A Expiration Date: 9/6/12

Contact Number: 508-441-5177 Name & Contact Number of Insurer: One Beacon Insurance
(on file with City)

Competent Person on Work Site: Kirk Franklin APPROVED BY: Stephen Coughlin DATE: 12-16-2019

TITLE: Asst. City Engineer

This permit shall be posted at the work site, and shall remain until the work is completed. It is subject to inspection at all times.

Plan to accompany petition of EVERSOURCE ENERGY.

To upgrade service from overhead to underground by installing 5'± of 1-3" conduit from handhole #8000/414B to customer at #689 County St.

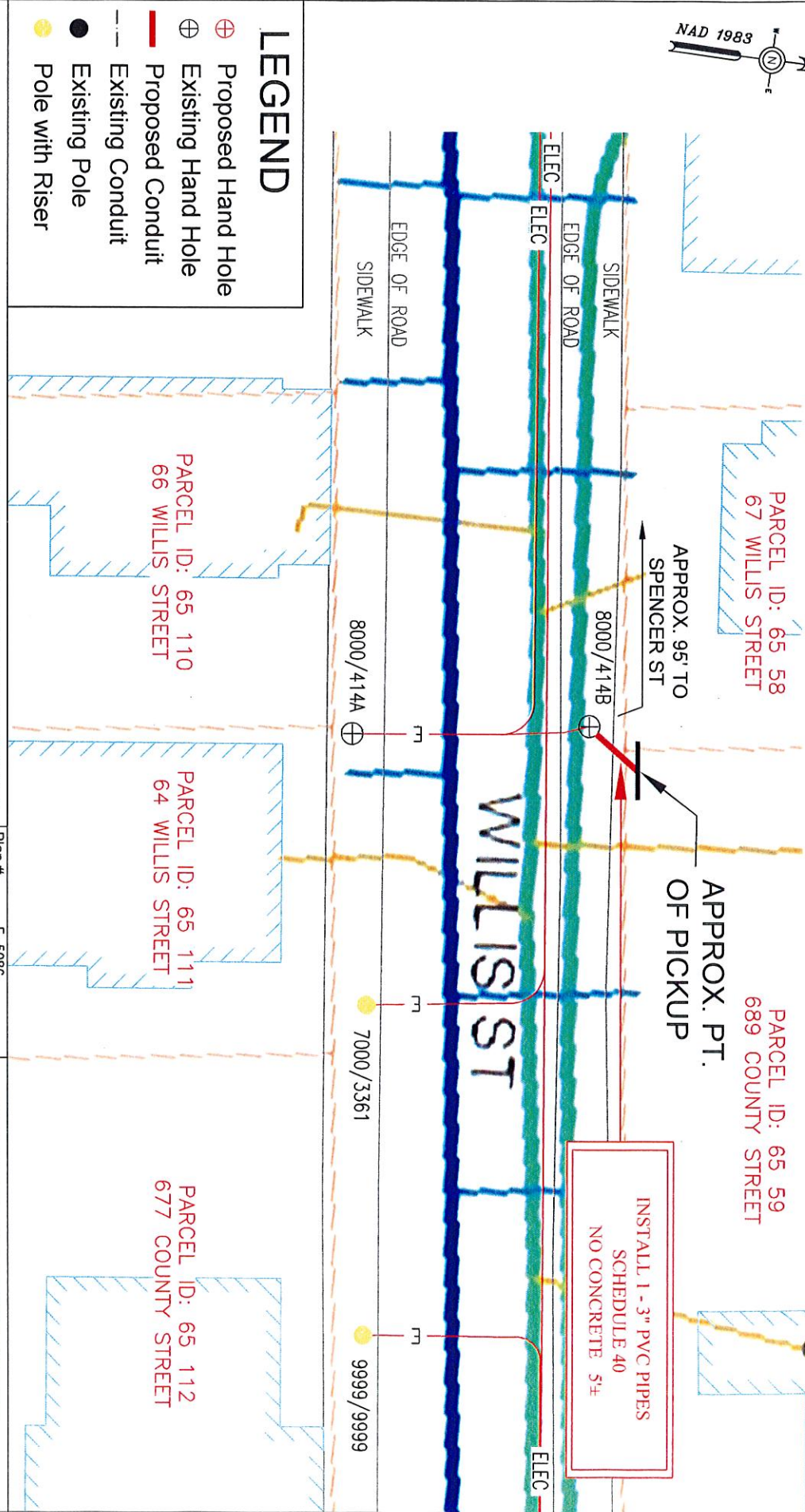
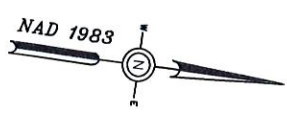

PARCEL ID: 65 110
66 WILLIS STREET

PARCEL ID: 65 111
64 WILLIS STREET

PARCEL ID: 65 112
677 COUNTY STREET

PARCEL ID: 65 58
67 WILLIS STREET

PARCEL ID: 65 59
689 COUNTY STREET

INSTALL 1-3" PVC PIPES
SCHEDULE 40
NO CONCRETE 5'±

LEGEND	
⊕	Proposed Hand Hole
⊗	Existing Hand Hole
—	Proposed Conduit
- - -	Existing Conduit
●	Existing Pole
●	Pole with Riser

0	20	40
SCALE IN FEET		

MASS. LAW	
REQUIRES 72 HOURS ADVANCE NOTICE TO UTILITY COMPANIES BEFORE DIGGING BY ANYONE. CALL DIG-SAFE 1-888-344-7233	
Plan #	E-5086
Ward #	
Work Order #	2359388
Surveyed by:	N/A
Research by:	PG
Plotted by:	PG
Proposed Structures:	LM
Approved:	A DEBENEDICTIS
P#	

NSSTAR EVERSOURCE Electric d/b/a 1165 MASSACHUSETTS AVE. DORCHESTER, MASS. 02125	
Plan of WILLIS STREET NEW BEDFORD	
Showing PROPOSED CONDUIT LOCATION	
Scale	1"=20'
Date	NOVEMBER 11, 2019
SHEET	1 of 1