

# APPLICATION/AGREEMENT

For Trench/Disturbance Permit within the City of New Bedford

Permit # 165-19  
Dig Safe # 20195102344

Date 12-18-19

TO THE MAYOR AND CITY COUNCIL: DISTURBANCE PERMIT/TRENCH SAFETY PERMIT

Permission is hereby requested to excavate the surface of: X City Property and/or        Private Property

Provide Sketch

Location of Work: Wamsutta Street, East of Acushnet Avenue

**Plan # E-5084 WO#2330356**

Substantially as per plan annexed, for the purpose of: Installing 2 - Manholes

# 8000/1503 & 8000/1504, and 6-5" and 4-4" Conduits

Work will begin (weather permitting) on: December 20, 2019

Work will end (weather permitting) on: 60 days

Applicant Name: Donna Rosa

Excavator(s) Name: Kirk Franklin

Company Name: NSTAR Electric Company

Hoisting Equipment License Number: HE076597

Grade: 2A Expiration Date: 9/6/12

Contact Number: 508-441-5177

Name & Contact Number of Insurer: One Beacon Insurance

(on File with City)

Competent Person on Work Site: Kirk Franklin

APPROVED BY: Stephen Cupita DATE: 12-19-2019

TITLE: Asst. City Engineer

This permit shall be posted at the work site, and shall remain until the work is completed. It is subject to inspection at all times.

Plan to accompany petition of EVERSOURCE ENERGY.  
To install two manholes #8000/1503 and #8000/1504 and 10' of 6-5" and 10' of 4-4" conduits for new underground service for apartment building at 61 Wamsutta St.

INSTALL 4 - 4" PVC PIPES  
TYPE EB IN CONCRETE

MBLU: 78  
125

INSTALL 6 - 5" PVC PIPES  
TYPE EB IN CONCRETE

MBLU: 78  
224

APPROX. PT.  
OF PICKUP  
#61

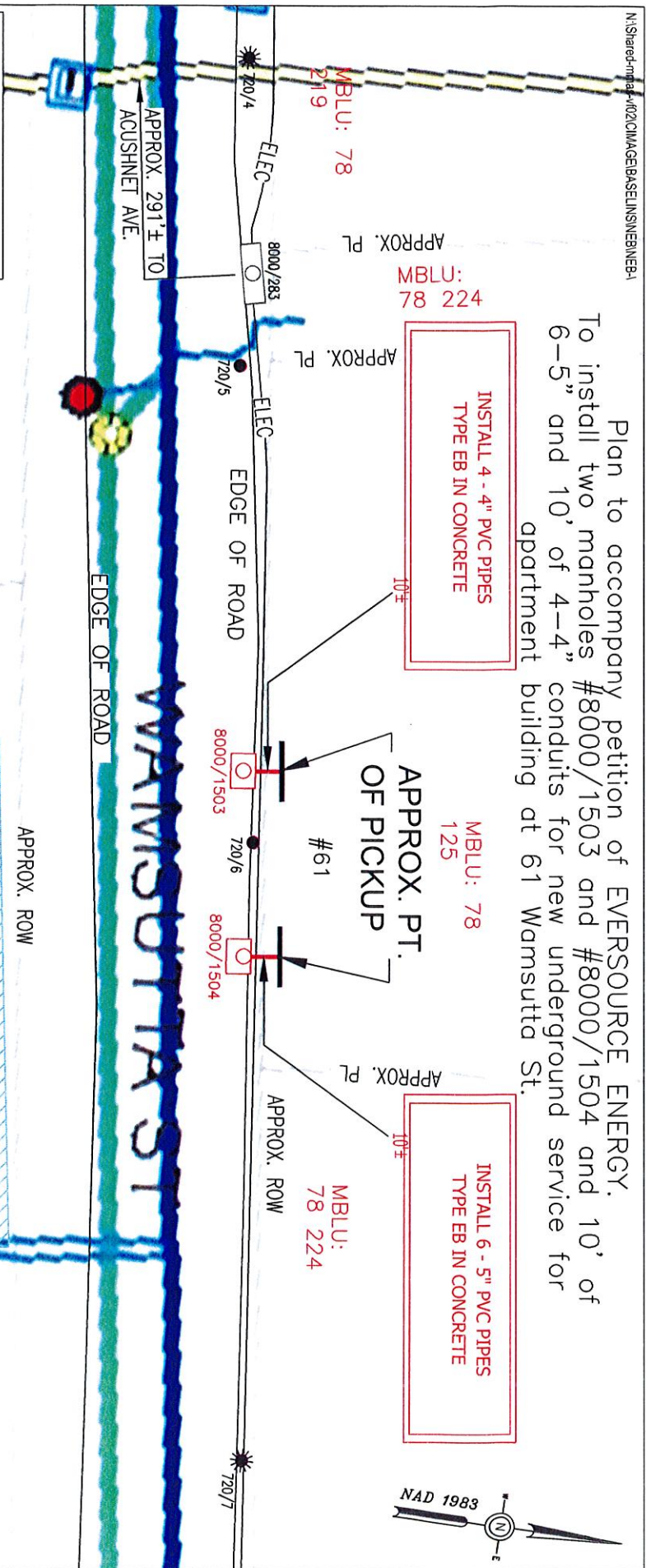
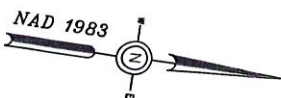

# LEGEND

- ⊕ Proposed Hand Hole
- ⊕ Existing Hand Hole
- Proposed Conduit
- - Existing Conduit
- Proposed Pole
- Existing Pole
- Ⓜ Proposed Multitap
- Ⓜ Proposed Manhole

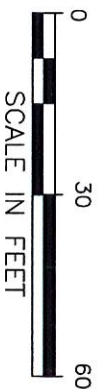

BY YOUR USE OF THE INFORMATION CONTAINED IN THIS MAP, YOU AGREE THAT NO WARRANTY OF ANY KIND, EXPRESS OR IMPLIED, IS GIVEN WITH RESPECT TO THE INFORMATION. NEITHER EVERSOURCE ENERGY NOR ITS EMPLOYEES OR AGENTS (COLLECTIVELY THE "NESTAR ENTITIES") SHALL BE LIABLE FOR ANY LOSS OR INJURY CAUSED IN WHOLE OR IN PART BY USE OF THIS INFORMATION, OR IN RELIANCE UPON IT, TO THE MAXIMUM EXTENT ALLOWED BY LAW. YOU AGREE BY YOUR ACCEPTANCE OF THE INFORMATION TO RELEASE, INDEMNIFY AND HOLD THE NSTAR ENTITIES HARMLESS FROM ANY SUCH LOSS OR INJURY. THE INFORMATION DOES NOT REPRESENT A SURVEY. ANY NOT BE THE MOST COMPLETE AND IS SUBJECT TO CHANGE WITHOUT NOTICE. EVERSOURCE ENERGY ASSUMES NO LIABILITY FOR THE ACCURACY OF THE INFORMATION EXPRESSED OR IMPLIED. UNAUTHORIZED ATTEMPTS TO ADAPT THE INFORMATION OR USE THE INFORMATION FOR OTHER THAN ITS INTENDED PURPOSES ARE PROHIBITED.

## MASS. LAW

REQUIRES 72 HOURS ADVANCE NOTICE TO UTILITY COMPANIES  
BEFORE DIGGING BY ANYONE. CALL DIG-SAFE 1-888-344-7233

Plan # E-5084	
Ward #	
Work Order # 2330356	
Surveyed by: N/A	
Research by: PG	
Plotted by: JC	
Proposed Structures: TL	
Approved: A DEBENEDICTIS	
P#	
Plan of WAMSUTTA ST NEW BEDFORD	
Showing PROPOSED MANHOLES AND CONDUIT LOCATION	
Scale 1"=30'	Date NOVEMBER 2, 2019
SHEET 1 of 1	

**NESTAR EVERSOURCE**  
Electric  
1165 MASSACHUSETTS AVE. DORCHESTER, MASS. 02125