

APPLICATION/AGREEMENT

Permit # 554-19

For Trench/Disturbance Permit within the City of New Bedford

Dig Safe#20194305871

Date: 10/22/19

TO THE MAYOR AND CITY COUNCIL:

DISTURBANCE PERMIT/TRENCH SAFETY PERMIT

Permission is hereby requested to excavate the surface of : X City Property and/or X Private Property

Provide Sketch

Location of Work: 356 County St.

Allen St. - Bedford St.

Gas Service Relay

Work will begin (weather permitting) on: November 5, 2019

Applicant Name: Robert Conkling (Robert Conkling (Pa)) Excavator(s) Name: _____

Company Name: Eversource

Hoisting Equipment License Number: _____

Grade: _____ Expiration Date: _____

Contact Number: 508-441-5817

Name & Contact Number of Insurer: _____

Competent Person on Work Site: ON FILE

APPROVED BY: Stephen Coughlin DATE: 11-12-2019

TITLE: Asst. City Engineer

This permit shall be posted at the work site, and shall remain until the work is completed. It is subject to inspection at all times.

ROADWAY CLOSURES WILL REQUIRE
AUTHORIZATION FROM THE
COMMISSIONER OF PUBLIC
INFRASTRUCTURE TRAFFIC MANAGEMENT
PLANS MAY BE REQUIRED.

Permit Valid 3 months

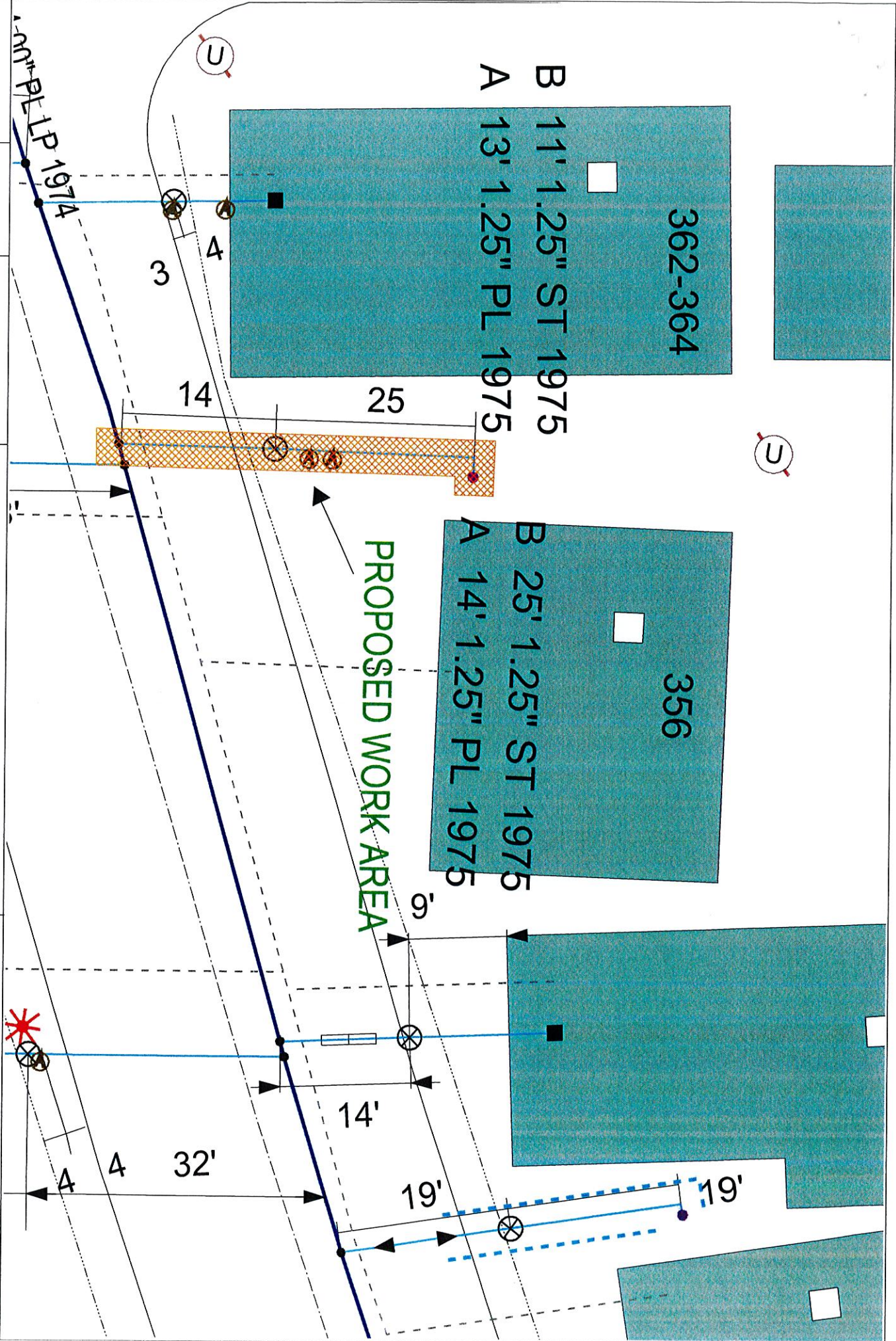

B 11' 1.25" ST 1975
A 13' 1.25" PL 1975

B 25' 1.25" ST 1975
A 14' 1.25" PL 1975

PROPOSED WORK AREA

1.25" PL 1975

EVERSOURCE

EVERSOURCE MA GAS
One INSTAR Way
Westwood, MA 02090
Phone 1-800-592-2000

MASS LAW

Requires 72 hours advance
notice to Utility Companies
before digging by anyone

Call Dig-Safe: 811

IMPORTANT - DO NOT SCALE

This drawing provides approximate locations only and all facility information may not be shown. Contact EVERSOURCE MA GAS to have specific field information identified. EVERSOURCE MA GAS disclaims any liability resulting from the reliance by any person on the location shown on this map. Massachusetts law requires that any person performing excavation work contact Dig-Safe so that the location of any underground may be marked.

Address: 356 County St WAL

City/Town: New Bedford 10/17/19

Date Plotted: 10/17/2019