

APPLICATION/AGREEMENT

Permit # 543-19

For Trench/Disturbance Permit within the City of New Bedford

Dig Safe # 20194407341

Date: 10/30/19

TO THE MAYOR AND CITY COUNCIL:

DISTURBANCE PERMIT/TRENCH SAFETY PERMIT

Permission is hereby requested to excavate the surface of: X City Property and/or X Private Property

Provide Sketch

Location of Work: 27 Elm St. north east corner of Elm St x Rte 18

MacArthur Dr. - Route 18

Install Gas Service

Work will begin (weather permitting) on: November 13, 2019

Applicant Name: Robert Conklin Excavator(s) Name: Robert Conklin

Company Name: Eversource Hoisting Equipment License Number:

Grade: Expiration Date:

Contact Number: 508-441-5817 Name & Contact Number of Insurer:

Competent Person on Work Site: ON FILE APPROVED BY: Stephen Cuyper DATE: 11-13-2019

TITLE: Asst. City Engineer

This permit shall be posted at the work site, and shall remain until the work is completed. It is subject to inspection at all times.

ROADWAY CLOSURES WILL REQUIRE
AUTHORIZATION FROM THE
COMMISSIONER OF PUBLIC
INFRASTRUCTURE. TRAFFIC MANAGEMENT
PLANS MAY BE REQUIRED.

Permits valid for three months

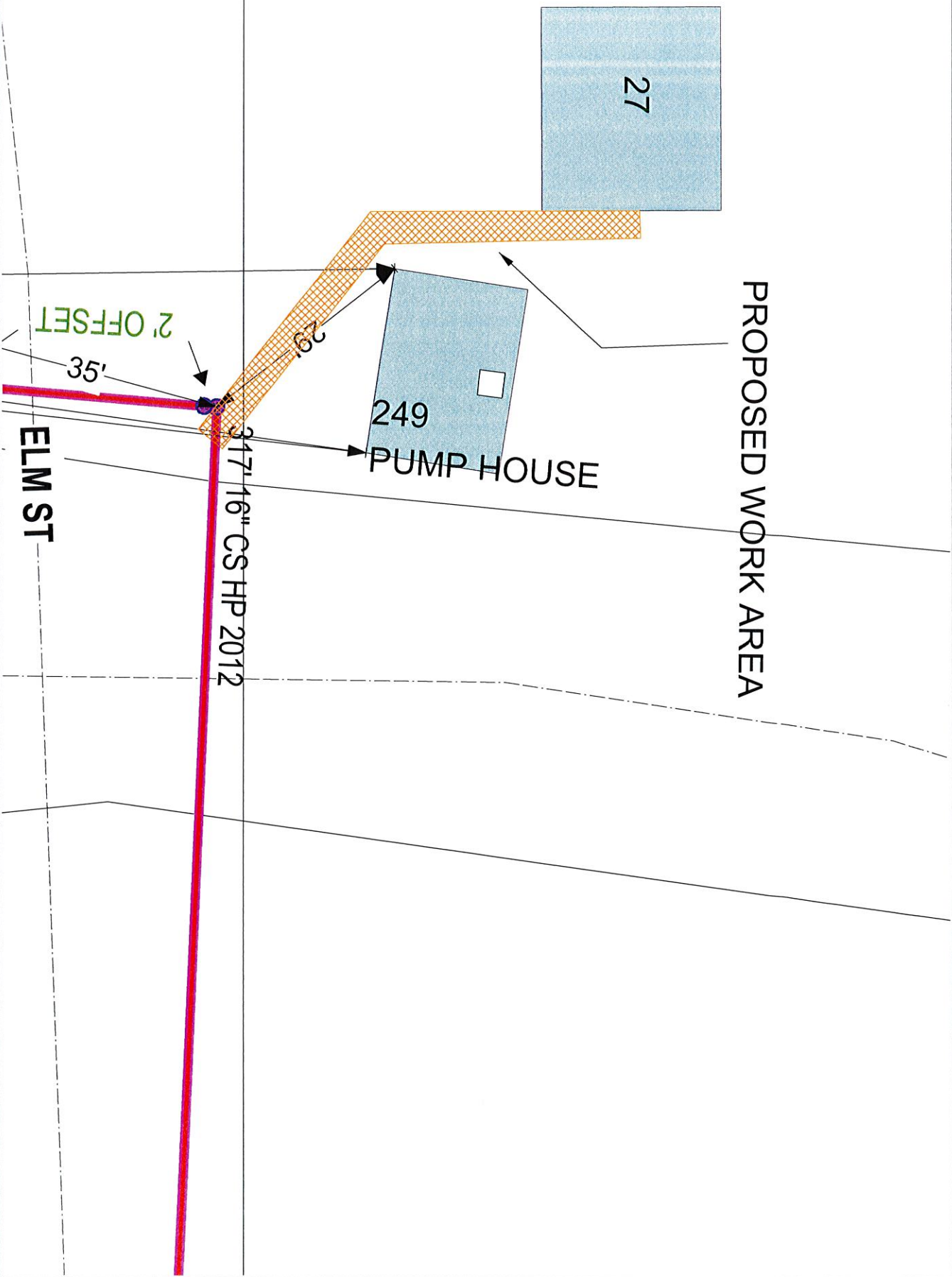

PROPOSED WORK AREA

27

249
PUMP HOUSE

317' 16" CS HP 2012

2' OFFSET

ELM ST

EVERSOURCE
EVERSOURCE MA GAS
One NSTAR Way
Westwood, MA 02090
Phone 1-800-592-2000



MASS LAW
Requires 72 hours advance
notice to all utilities
before digging by anyone
Call Dig-Safe: 811

IMPORTANT - DO NOT SCALE
This drawing provides approximate locations only and all facility information
may not be shown. Contact EVERSOURCE MA GAS to have specific field
information identified. EVERSOURCE MA GAS disclaims any liability resulting from
the reliance by any person on the location shown on this map. Massachusetts
law requires that any person performing excavation work contact Dig-Safe so
that the location of any underground may be marked.

Address: 27 Elm St WAL

City/Town: New Bedford 10/31/19