

For Trench/Disturbance Permit within the City of New Bedford

APPLICATION/AGREEMENT

Permit # 524-19  
Dig Safe#20194304164  
Date: 10/22/2019

TO THE MAYOR AND CITY COUNCIL: DISTURBANCE PERMIT/TRENCH SAFETY PERMIT

Permission is hereby requested to excavate the surface of: X City Property and/or X Private Property  
Provide Sketch

Location of Work: 254 County St.  
Working between South St. & Washington St.  
~~Working in Street & Street to House~~  
has line maintenance

Work will begin (weather permitting) on: November 5, 2019

Work will end (weather permitting) on: 60 days

Applicant Name: Robert Conklin Excavator(s) Name: Robert Conklin (gt)

Company Name: Eversource Hoisting Equipment License Number: \_\_\_\_\_

Grade: \_\_\_\_\_ Expiration Date: \_\_\_\_\_

Contact Number: 508-441-5817 Name & Contact Number of Insurer: \_\_\_\_\_

Competent Person on Work Site: ON FILE APPROVED BY: Stephen Cuptar DATE: 10-25-2019

TITLE: Engineering Supervisor

This permit shall be posted at the work site, and shall remain until the work is completed. It is subject to inspection at all times.

FOR INSPECTION ONLY A 24 HOUR  
OFFICE IS REQUIRED AND THE  
CONTRACTOR/APPLICANT IS  
REQUIRED TO NOTIFY THE D.P.L.  
(508 979-1550 Press 4 Repair  
PERMIT EXPIRES ~~1 YEAR~~ 3 months

ROADWAY CLOSURES WILL REQUIRE  
AUTHORIZATION FROM THE  
COMMISSIONER OF PUBLIC  
INFRASTRUCTURE. TRAFFIC MANAGEMENT  
PLANS MAY BE REQUIRED.

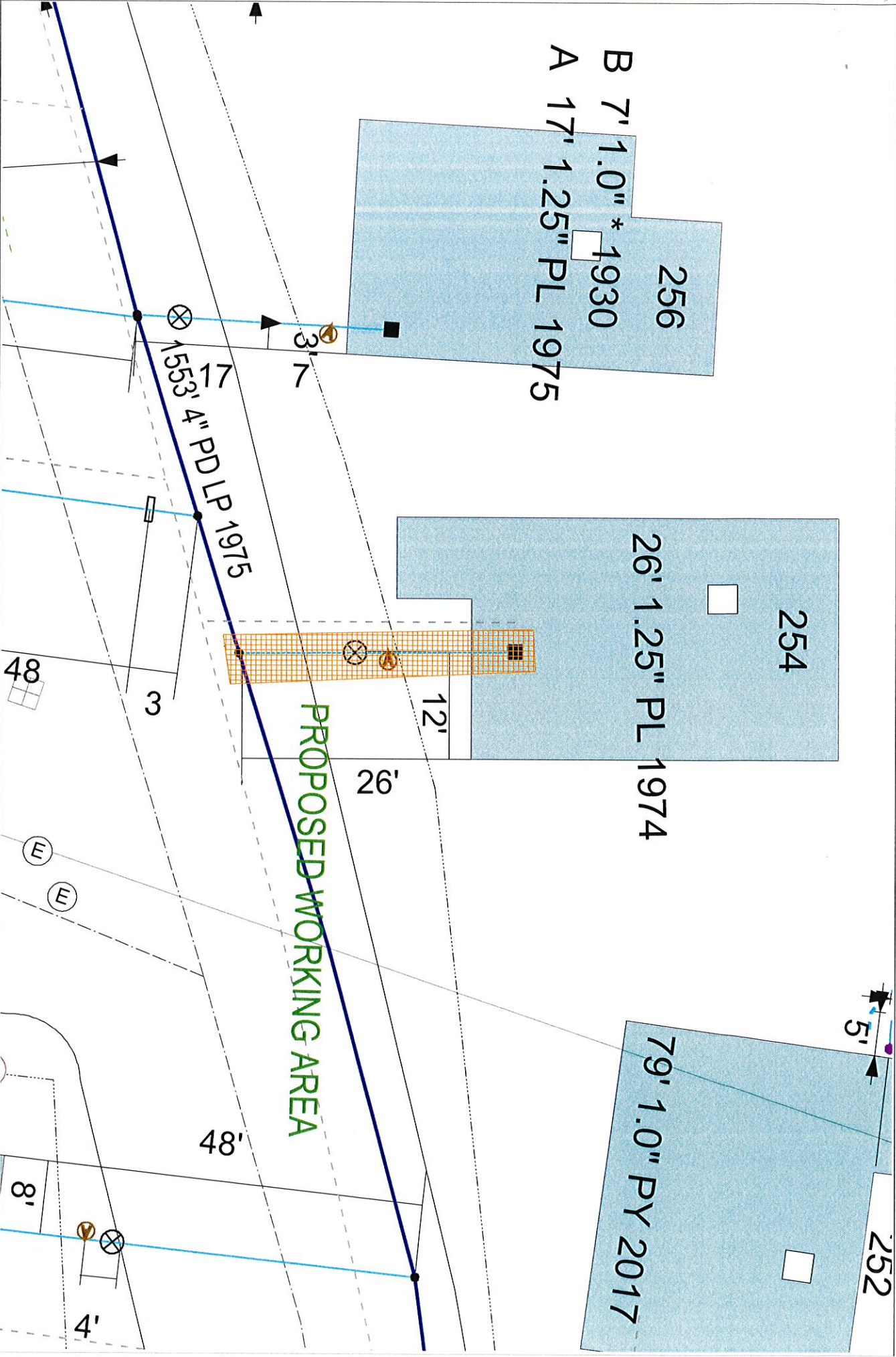

<b>EVERSOURCE</b> EVERSOURCE MA GAS One NSTAR Way Westwood, MA 02090 Phone 1-800-592-2000	<b>MASS LAW</b> Requires 72 hours advance notice to be provided before digging by anyone Call Dig-Safe: 811	<b>IMPORTANT - DO NOT SCALE</b> This drawing provides approximate locations only and all facility information may not be shown. Contact EVERSOURCE MA GAS to have specific field information identified. EVERSOURCE MA GAS disclaims any liability resulting from the reliance by any person on the location shown on this map. Massachusetts law requires that any person performing excavation work contact Dig-Safe so that the location of any underground may be marked.	<b>Address:</b> 254 County St SS <b>City/Town:</b> New Bedford 10/10/19
---	---	--	--