

APPLICATION/AGREEMENT

For Trench/Disturbance Permit within the City of New Bedford

Permit # 532-19

Dig Safe#20194304154

Date: 10/22/2019

TO THE MAYOR AND CITY COUNCIL:

DISTURBANCE PERMIT/TRENCH SAFETY PERMIT

Permission is hereby requested to excavate the surface of : X City Property and/or X Private Property

Provide Sketch

Location of Work: 111 Acushnet Ave.

Working between South St. & Grinnell St.

~~Working in Street & Street to House.~~~~Gas line maintenance~~Work will begin (weather permitting) on: November 5, 2019Work will end (weather permitting) on: 60 daysApplicant Name: Robert Conklin *Robert Conklin* Excavator(s) Name: _____Company Name: Eversource

Hoisting Equipment License Number: _____

Grade: _____ Expiration Date: _____

Contact Number: 508-441-5817

Name & Contact Number of Insurer: _____

Competent Person on Work Site: ON FILEAPPROVED BY: *Stephen Langston* DATE: 10-25-2019TITLE: *Engineering Supervisor*

This permit shall be posted at the work site, and shall remain until the work is completed. It is subject to inspection at all times.

FOR INSPECTION ONLY A 24 HOUR
NOTICE IS REQUIRED AND THE
CONTRACTOR/APPLICANT IS
REQUIRED TO NOTIFY THE D.P.L.
@ 508 979-1550 Press 4 Repair
PERMIT EXPIRES 1 YEAR

ROADWAY CLOSURES WILL REQUIRE
AUTHORIZATION FROM THE
COMMISSIONER OF PUBLIC
INFRASTRUCTURE. TRAFFIC MANAGEMENT
PLANS MAY BE REQUIRED.

3 months

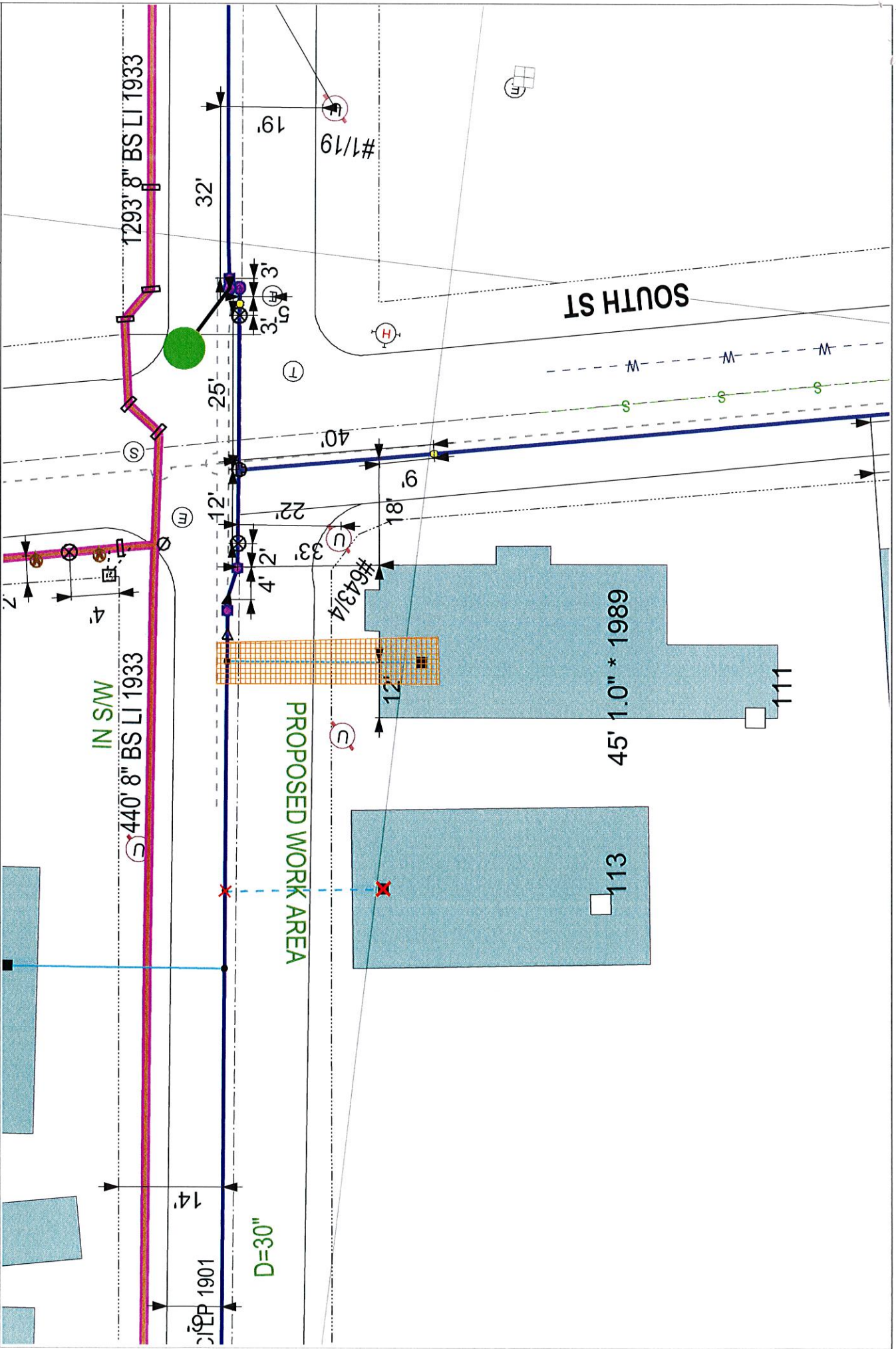

EVERSOURCE
EVERSOURCE MA GAS
One NSTAR Way
Westwood, MA 02090
Phone 1-800-592-2000



MASS LAW
Please call 811 before digging by anyone
Call Dig-Safe: 811

IMPORTANT - DO NOT SCALE
This drawing provides approximate locations only and all facility information may not be shown. Contact EVERSOURCE MA GAS to have specific field information identified. EVERSOURCE MA GAS disclaims any liability resulting from the reliance by any person on the location shown on this map. Massachusetts law requires that any person performing excavation work contact Dig-Safe so that the location of any underground may be marked.

Address: 111 Acushnet Ave SS
City/Town: New Bedford 10/21/2019