

## APPLICATION/AGREEMENT

Permit # 497-19

For Trench/Disturbance Permit within the City of New Bedford

Dig Safe#20194114755

Date: 10/11/19

TO THE MAYOR AND CITY COUNCIL:

DISTURBANCE PERMIT/TRENCH SAFETY PERMIT

Permission is hereby requested to excavate the surface of: ☒ City Property and/or ☐ Private Property

Provide Sketch

Location of Work: 98 County St.

Corner Property w/Delano St.

Gas Line Maintenance

Work will begin (weather permitting) on: October 25, 2019Applicant Name: Robert Conklin Robert Conklin (red)

Excavator(s) Name: \_\_\_\_\_

Company Name: Eversource

Hoisting Equipment License Number: \_\_\_\_\_

Grade: \_\_\_\_\_ Expiration Date: \_\_\_\_\_

Contact Number: 508-441-5817

Name &amp; Contact Number of Insurer: \_\_\_\_\_

Competent Person on Work Site: ON FILEAPPROVED BY: Stephen Crompton DATE: 10-17-2019TITLE: Engineering Supervisor**This permit shall be posted at the work site, and shall remain until the work is completed. It is subject to inspection at all times.**

FOR INSPECTION ONLY A 24 HOUR  
NOTICE IS REQUIRED AND THE  
CONTRACTOR/APPLICANT IS  
REQUIRED TO NOTIFY THE D.P.L.  
@ 508 979-1550 Press 4 Repair  
PERMIT EXPIRES 1 YEAR 3 months

ROADWAY CLOSURES WILL REQUIRE  
AUTHORIZATION FROM THE  
COMMISSIONER OF PUBLIC  
INFRASTRUCTURE. TRAFFIC MANAGEMENT  
PLANS MAY BE REQUIRED.

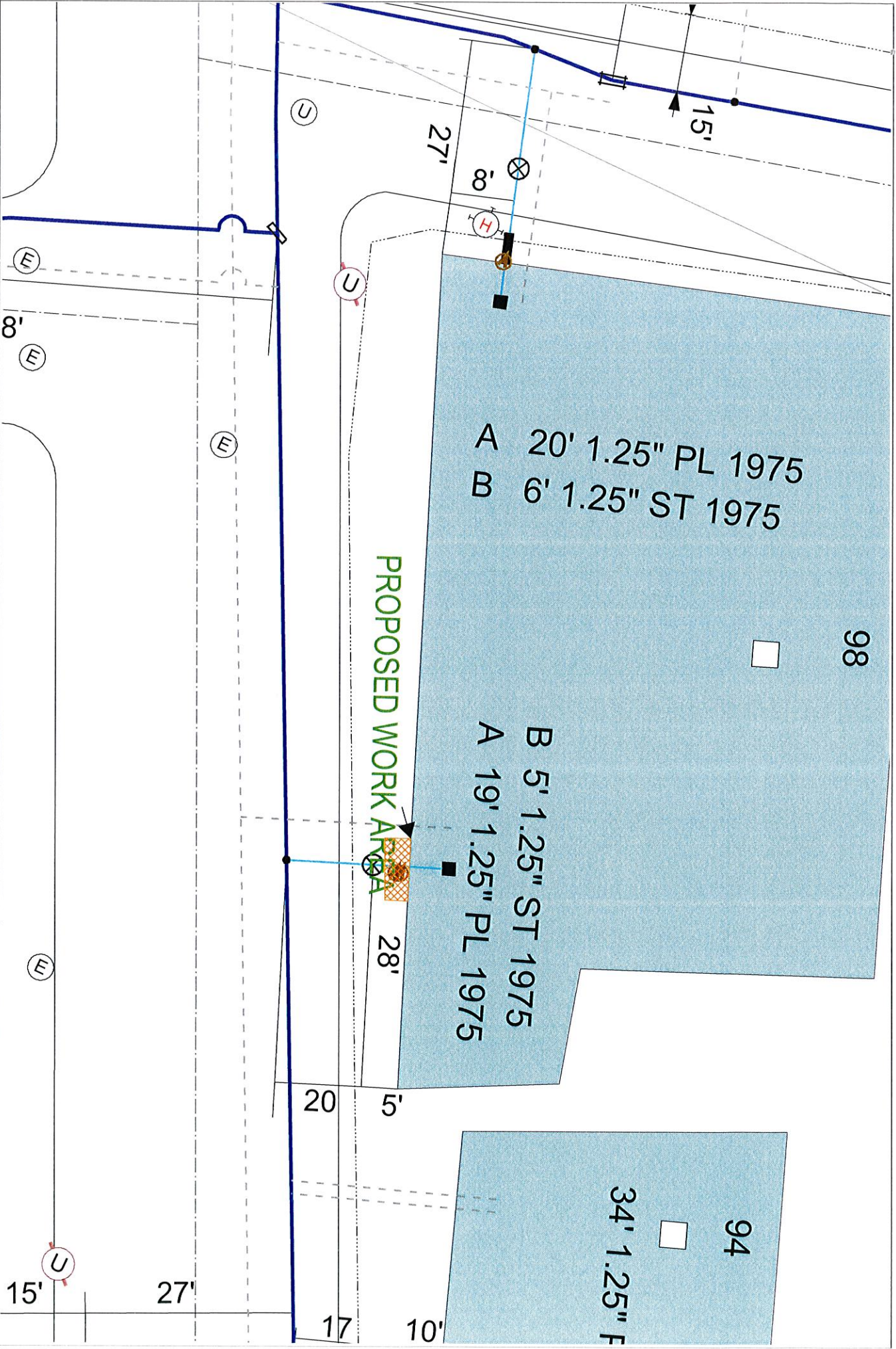

**EVERSOURCE**  
 EVERSOURCE MA GAS  
 One NSTAR Way  
 Westwood, MA 02090  
 Phone 1-800-592-2000

**MASS LAW**  
 Requires 72 hours advance  
 notice to all utilities  
 before digging by Anyone  
 Call Dig-Safe: 811

**IMPORTANT - DO NOT SCALE**  
 This drawing provides approximate locations only, and all facility information  
 may not be shown. Contact EVERSOURCE MA GAS to have specific field  
 information identified. EVERSOURCE MA GAS disclaims any liability resulting from  
 the reliance by any person on the location shown on this map. Massachusetts  
 law requires that any person performing excavation work contact Dig-Safe so  
 that the location of any underground may be marked.

Address: 98 County St AB10/11/19  
 City/Town: New Bedford  
 Date Plotted: 10/10/2019