

APPLICATION/AGREEMENT

Permit # 496-19

For Trench/Disturbance Permit within the City of New Bedford

Dig Safe#20194114748

Date: 10/11/19

TO THE MAYOR AND CITY COUNCIL:

DISTURBANCE PERMIT/TRENCH SAFETY PERMIT

Permission is hereby requested to excavate the surface of: ☒ City Property and/or ☐ Private Property

Provide Sketch

Location of Work: Intersection of

Mina St. and Ricketson St.Gas Line MaintenanceWork will begin (weather permitting) on: October 25, 2019Applicant Name: Robert Conklin Robert Conklin (red) Excavator(s) Name: _____Company Name: Eversource

Hoisting Equipment License Number: _____

Grade: _____ Expiration Date: _____

Contact Number: 508-441-5817

Name & Contact Number of Insurer: _____

Competent Person on Work Site: ON FILEAPPROVED BY: Stephen Cuyt DATE: 10-17-2019TITLE: Assistant City Engineer**This permit shall be posted at the work site, and shall remain until the work is completed. It is subject to inspection at all times.**

FOR INSPECTION ONLY A 24 HOUR
NOTICE IS REQUIRED AND THE
CONTRACTOR/APPLICANT IS
REQUIRED TO NOTIFY THE D.P.L.
@ 508 979-1550 Press 4 Repair
PERMIT EXPIRES 1-YEAR 3 months

ROADWAY CLOSURES WILL REQUIRE
AUTHORIZATION FROM THE
COMMISSIONER OF PUBLIC
INFRASTRUCTURE. TRAFFIC MANAGEMENT
PLANS MAY BE REQUIRED.

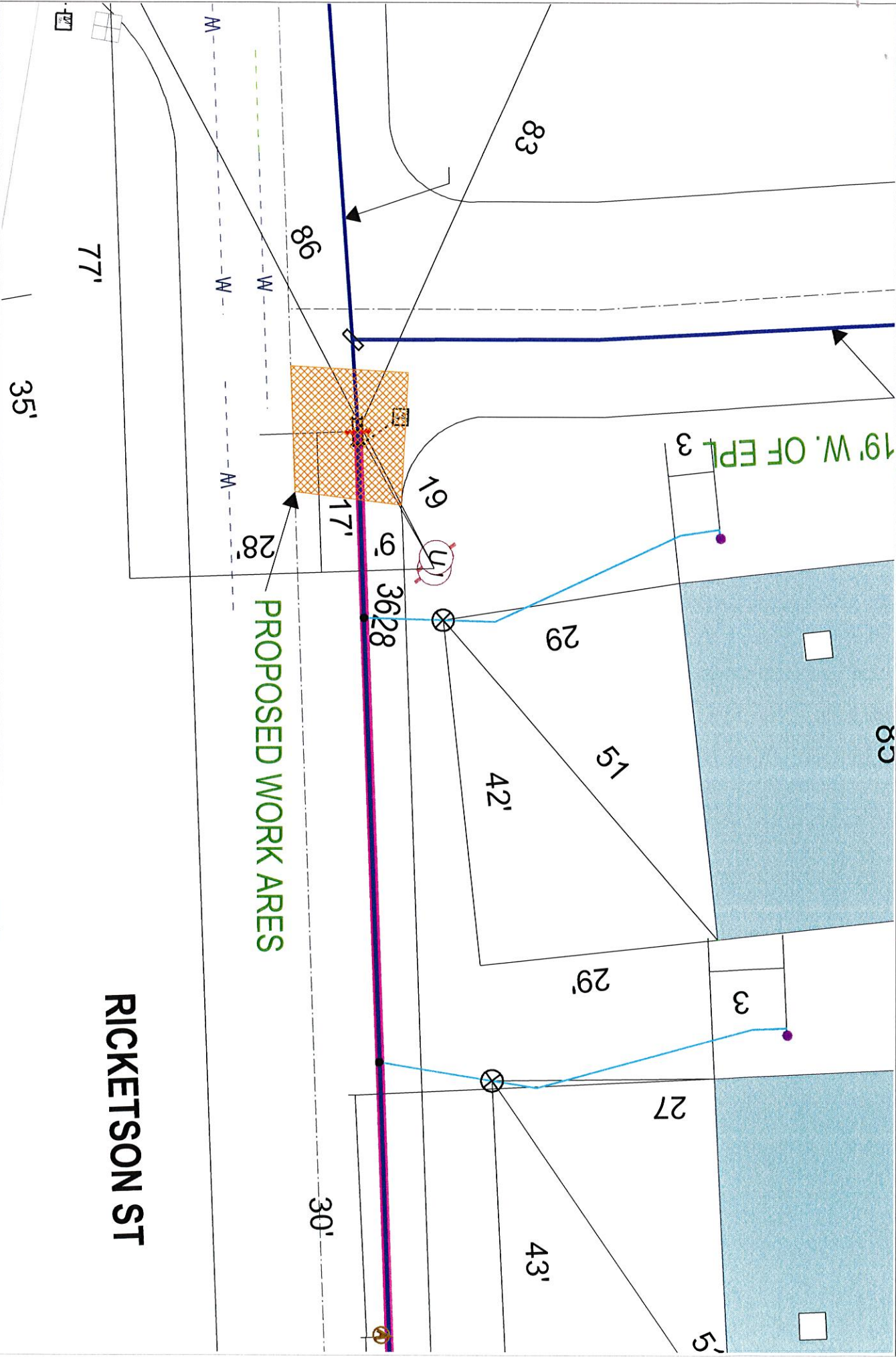

RICKETSON ST

PROPOSED WORK AREAS

19' W. OF EPL

EVERSOURCE
 EVERSOURCE MA GAS
 One NSTAR Way
 Westwood, MA, 02090
 Phone 1-800-592-2000



MASS LAW
 Requires 72 hours advance
 notice of excavation work
 before digging by anyone
Call Dig-Safe: 811

IMPORTANT - DO NOT SCALE
 This drawing provides approximate locations only and all facility information
 may not be shown. Contact EVERSOURCE MA GAS to have specific field
 information identified. EVERSOURCE MA GAS disclaims any liability resulting from
 the reliance by any person on the location shown on this map. Massachusetts
 law requires that any person performing excavation work contact Dig-Safe so
 that the location of any underground may be marked.

Address: 85RicketsonSt AB
 City/Town: NewBedford 10/10/19