

APPLICATION / AGREEMENT
For DISTURBANCE PERMIT within the City of New Bedford

Permit #	<u>452-19</u>
Dig Safe #	<u>20193211476</u>
Date Issued:	_____

This permit shall be posted at the work site, and shall remain until the work is completed. It is subject to inspection at all times.

TO THE MAYOR AND CITY COUNCIL: 1 DISTURBANCE PERMIT

Permission is hereby requested to excavate the surface of: _____ City Property

Location of work: 373 Hillman Street

369-371

Substantially as per plan annexed, ^{Installing new F.S.} for the purpose of: water service
New F.S. 34056

Work will begin (weather permitting) on: 10-8-19

Work will end (weather permitting) on: 12-8-19

Applicant Name: Eric Smith

Company Name: W.C. Smith & Son, Inc.

Excavator(s) Name: on file

Hoisting Equipment License Number: HE-039650

Grade: 2A Expiration Date: 12-13-2020

Contact Name: _____ Name & Contact Number of Insurer: Eastern Insurance Agency 800-333-7234

Approved By: Donna Amador Date: 10/8/2019

Title: Main Manager

Roadway closures will require authorization from the Commissioner of Public Infrastructure. Traffic management plans may be required. For inspection, 24-hour notice is required and the Contractor/Applicant is required to notify the D.P.I. @ 508-979-1550 Press 4 Repair. Permit Expires in 3 Months from work start date.

Provide Sketch

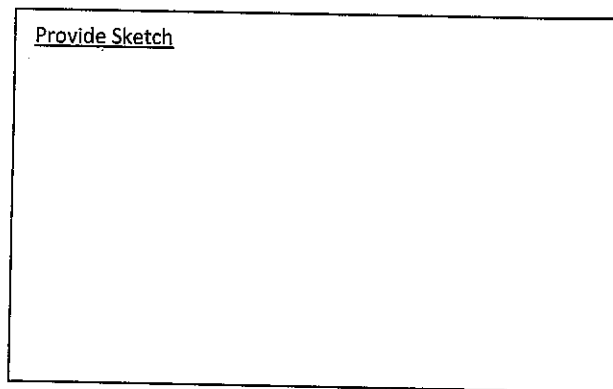

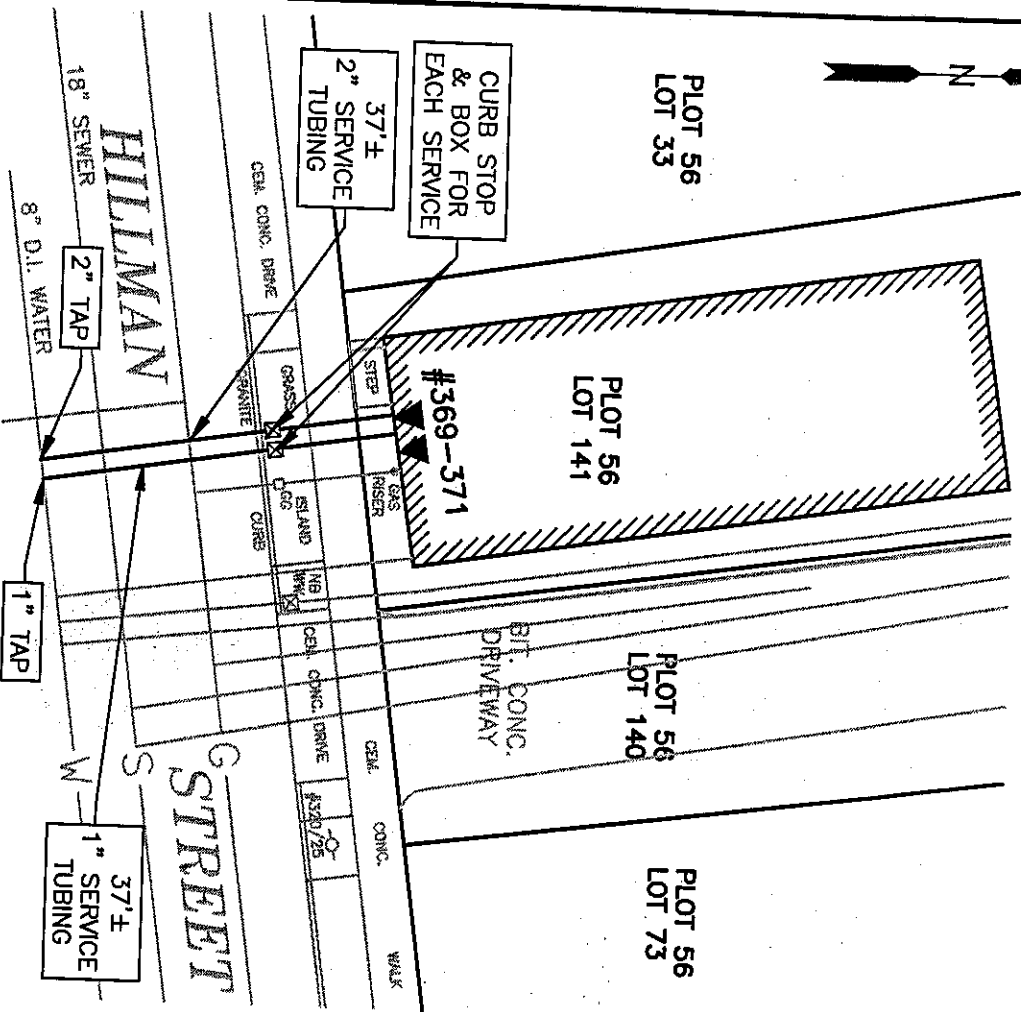
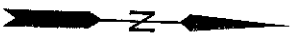

GENERAL NOTES:

1. THE PURPOSE OF THIS PLAN IS TO SHOW TWO PROPOSED WATER SERVICES (1" DOMESTIC AND 2" FIRE PROTECTION) TO HOUSE NUMBER 369-371 HILLMAN STREET.
2. THE EXISTING BUILDING AND FEATURES SHOWN ON THIS PLAN ARE APPROXIMATE ONLY AND THE RESULT OF TAPED FIELD MEASUREMENTS.
3. THE PROPERTY LINES SHOWN ARE TAKEN FROM CURRENT CITY OF NEW BEDFORD ASSESSORS MAPS.
4. UTILITY INFORMATION SHOWN HAS BEEN COMPILED FROM SEWER, WATER, AND DRAINAGE PLANS ON RECORD AT THE NEW BEDFORD DPI AND HILLMAN STREET UTILITY MARKINGS PRESENT AT THE TIME OF FIELD MEASUREMENTS.
5. CONTRACTOR SHALL NOTIFY DIG SAFE AND AFFECTED MUNICIPAL UTILITY DEPARTMENTS AT LEAST 72 HOURS PRIOR TO THE START OF CONSTRUCTION.
6. CONTRACTOR SHALL VERIFY THE LOCATION AND ELEVATION OF ALL UTILITIES PRIOR TO THE START OF CONSTRUCTION. THIS PLAN IS BASED ON FIELD AND RECORD INFORMATION AND, THEREFORE, MAY NOT COMPLETELY DEPICT ALL EXISTING UTILITIES.
7. CONTRACTOR SHALL NOTIFY THE OWNER, CITY OF NEW BEDFORD, AND ENGINEER IMMEDIATELY IF FIELD CONDITIONS ARE FOUND TO DIFFER WITH THIS PLAN.
8. THE CONTRACTOR SHALL PROVIDE ADEQUATE PROTECTION OF THE ADJUTING AREA AND UTILITIES DURING THE SERVICE INSTALLATIONS. REPAIR OF DAMAGED PROPERTY SHALL BE THE RESPONSIBILITY OF THE CONTRACTOR AT NO COST TO THE OWNER.
9. ALL WORK (MAIN TAPPING, SERVICE TUBING AND INSTALLATION, CURBING AND SIDEWALK REPAIR) SHALL CONFORM TO CURRENT NEW BEDFORD DPI STANDARDS. THE CONTRACTOR SHALL OBTAIN A COPY OF THE CURRENT STANDARDS AND CONFORM TO ALL DETAILS, SPECIFICATIONS, AND INSPECTION REQUIREMENTS.

LEGEND

- PROPERTY LINE
- GAS MAIN
- WATER MAIN
- SEWER LINE
- WATER SERVICE
- GAS SERVICE
- UTILITY POLE

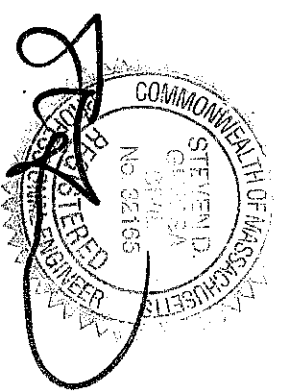
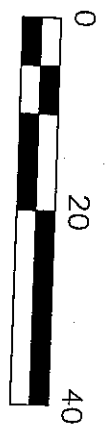

STTEC

Civil and Environmental Engineering
Land Use Planning

449 Founce Corner Road, Dartmouth, MA 02747
phone (508) 998-2125 fax (508) 998-2125

project: HOME RENOVATION 369 HILLMAN STREET NEW BEDFORD, MA		Scale: 1"=10' Date: 9-26-19 Drawn: JCC Checked: --- Approved: ---	
client: SRK HOLDINGS INC.		sheet: 1 OF 1	
title: PROPOSED WATER SERVICE CONNECTION			