

APPLICATION/AGREEMENT

For Trench/Disturbance Permit within the City of New Bedford

Permit # 448-19

Dig Safe#20194013418

Date: 10/04/19

TO THE MAYOR AND CITY COUNCIL:

DISTURBANCE PERMIT/TRENCH SAFETY PERMIT

Permission is hereby requested to excavate the surface of: X City Property and/or X Private Property
Provide Sketch

Location of Work: 212 County St.

Rockland St. - Thompson St.Gas Line MaintenanceWork will begin (weather permitting) on: October 18, 2019Applicant Name: Robert Conklin Robert Conklin (SS)

Excavator(s) Name: _____

Company Name: Eversource

Hoisting Equipment License Number: _____

Grade: _____ Expiration Date: _____

Contact Number: 508-441-5813

Name & Contact Number of Insurer: _____

Competent Person on Work Site: ON FILEAPPROVED BY: Stephen Crompton DATE: 10-16-2019TITLE: Engineering Supervisor

This permit shall be posted at the work site, and shall remain until the work is completed. It is subject to inspection at all times.

ROADWAY CLOSURES WILL REQUIRE
AUTHORIZATION FROM THE
COMMISSIONER OF PUBLIC
INFRASTRUCTURE. TRAFFIC MANAGEMENT
PLANS MAY BE REQUIRED.FOR INSPECTION ONLY A 24 HOUR
NOTICE IS REQUIRED AND THE
CONTRACTOR/APPLICANT IS
REQUIRED TO NOTIFY THE D.P.L.
@ 508 979-1550 Press 4 Repair
PERMIT EXPIRES 1 YEAR 3 months

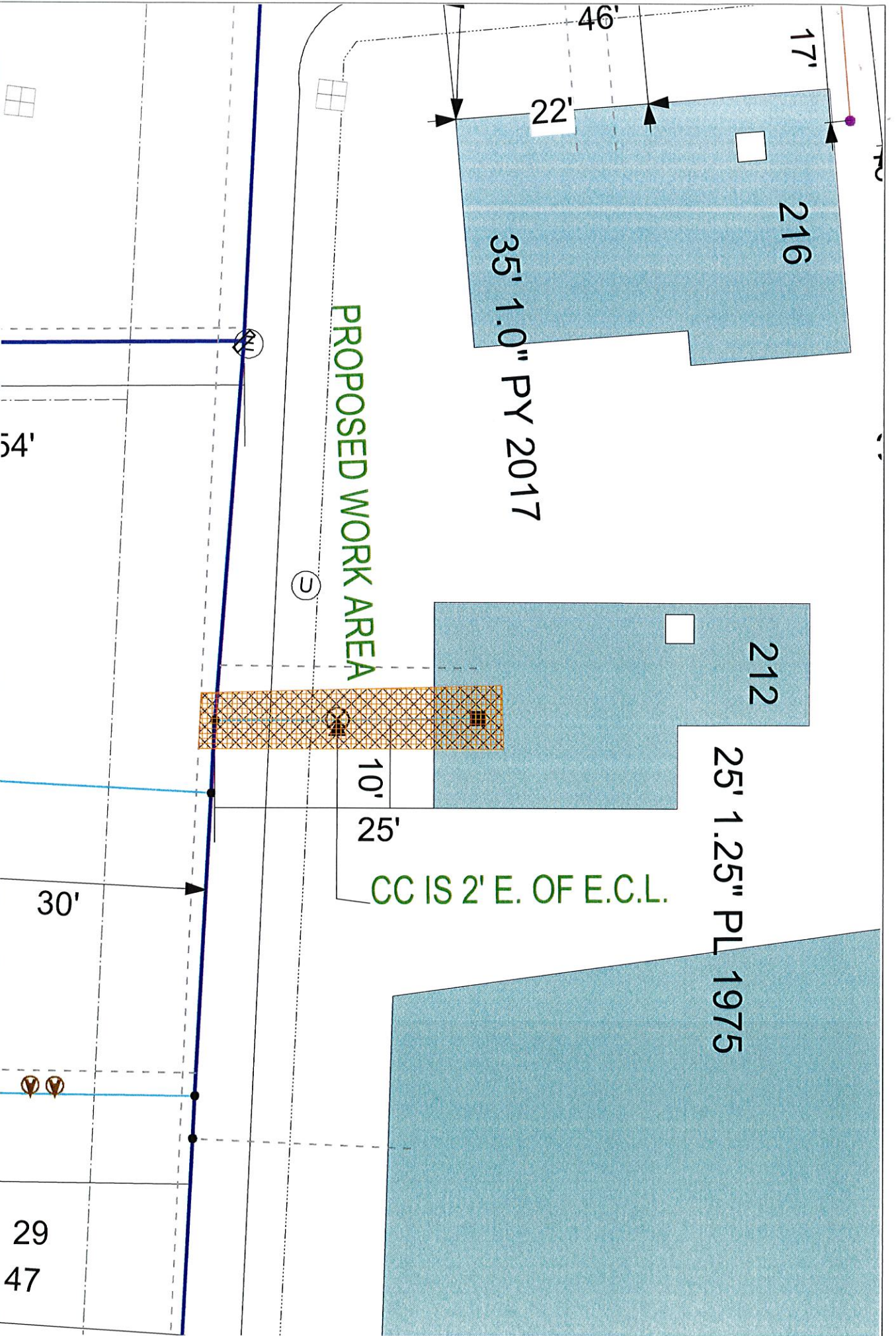

EVERSOURCE
 EVERSOURCE MA GAS
 One NSTAR Way
 Westwood, MA 02090
 Phone 1-800-592-2000



MASS LAW
 Requires 12 hours advance
 notice before digging by anyone
 Call Dig-Safe: 811

IMPORTANT - DO NOT SCALE
 This drawing provides approximate locations only and all facility information
 may not be shown. Contact EVERSOURCE MA GAS to have specific field
 information identified. EVERSOURCE MA GAS disclaims any liability resulting
 from the reliance by any person on the location shown on this map. Massachusetts
 law requires that any person performing excavation work contact Dig-Safe so
 that the location of any underground may be marked.

Address: 212 County St
 City/Town: New Bedford