

## APPLICATION/AGREEMENT

Permit # 421-19

For Trench/Disturbance Permit within the City of New Bedford

Dig Safe#20193708614

Date: 09/11/19

TO THE MAYOR AND CITY COUNCIL:

DISTURBANCE PERMIT/TRENCH SAFETY PERMIT

Permission is hereby requested to excavate the surface of: X City Property and/or X Private Property

Provide Sketch

Location of Work: 103 Perry St.  
Kearsarge St. - Belleville Ave.Gas Line MaintenanceWork will begin (weather permitting) on: September 25, 2019Applicant Name: Robert Conklin Robert Conklin (SS) Excavator(s) Name: \_\_\_\_\_Company Name: Eversource

Hoisting Equipment License Number: \_\_\_\_\_

Grade: \_\_\_\_\_ Expiration Date: \_\_\_\_\_

Contact Number: 508-441-5813

Name &amp; Contact Number of Insurer: \_\_\_\_\_

Competent Person on Work Site: ON FILEAPPROVED BY: Stephen Caplan DATE: 9-25-2019TITLE: Engineering Supervisor

This permit shall be posted at the work site, and shall remain until the work is completed. It is subject to inspection at all times.

1 18' 1.0" PY 2007  
12' 1.25" PY 2007

115-117

23' 1.25" ST 1901

111-113

PROPOSED WORK AREA

B 17' 1.0" PY 2007  
A 10' 1.25" PY 2007

107

103

B 16' 1.0" PY 2009  
A 11' 1.25" PY 2009 30' 1.25" ST 1901

99

97

B 13' 1.0" \* 2001  
A 14' 1.25" ST 2001

93

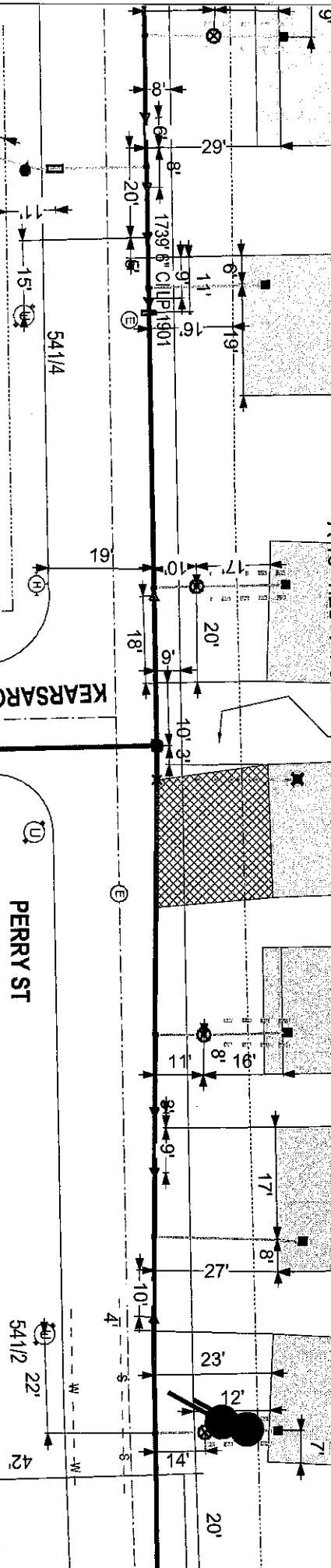

541/4

KEARSARGE ST

PERRY ST

MEMERE HOUSE

541/2

20'

**EVERSOURCE**  
EVERSOURCE MA GAS  
One NESTAR Way  
Westwood, MA 02090  
Phone 1-800-682-2000



**MASS LAW**  
Require 72 hours advance  
notice before digging by anyone  
Call Dig-Safe: 811

**IMPORTANT - DO NOT SCALE**  
This drawing provides approximate locations only and all facility information  
may not be shown. Contact EVERSOURCE MA GAS to have specific field  
information identified. EVERSOURCE MA GAS disclaims any liability resulting  
from the reliance by any person on the location shown on this map. Massachusetts  
law requires that any person performing excavation work contact Dig-Safe so  
that the location of any underground may be marked.

Address: 103 Perry St SP  
City/Town: New Bedford 08/13/2019

Date Plotted: 08/13/2019