

APPLICATION/AGREEMENT

Permit # 342-19

For Trench/Disturbance Permit within the City of New Bedford

Dig Safe#20193003520

Date: 07/23/19

TO THE MAYOR AND CITY COUNCIL:

DISTURBANCE PERMIT/TRENCH SAFETY PERMIT

Permission is hereby requested to excavate the surface of: X City Property and/or X Private Property

Provide Sketch

Location of Work: 361 Bedford St.

Brigham St. - Brownell St.

Relay Gas Service

Work will begin (weather permitting) on: August 6, 2019

Applicant Name: Robert Conklin *Robert Conklin* Excavator(s) Name: _____

Company Name: Eversource

Hoisting Equipment License Number: _____

Grade: _____ Expiration Date: _____

Contact Number: 508-441-5817

Name & Contact Number of Insurer: _____

Competent Person on Work Site: ON FILE

APPROVED BY: Stephen Cupler DATE: 8-5-2019

TITLE: Engineering Supervisor

This permit shall be posted at the work site, and shall remain until the work is completed. It is subject to inspection at all times.

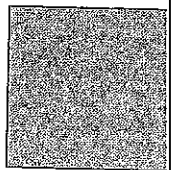
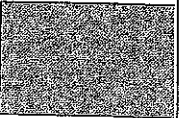

38' 1.25" ST 1901

34' 1.25" ST 1901

363

361

355-357

35' 1.0" PY 2010

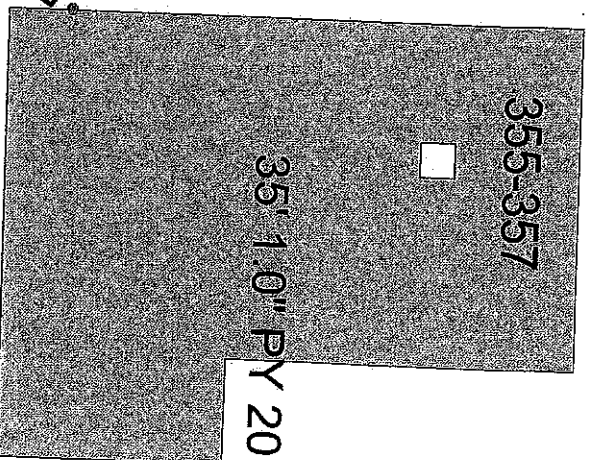
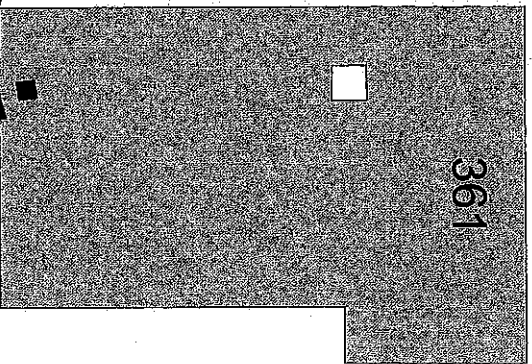
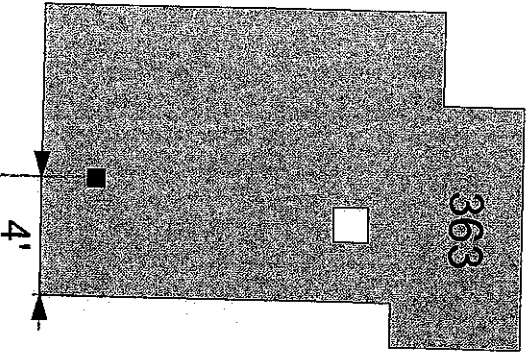

4'

8'

24'

6'8"

12'

66' 4" CL LP 1915

280' 4" CL LP 1901

BEDFORD ST

PROPOSED WORK AREA

(U)

(E)

20'

EVERSOURCE

EVERSOURCE MA GAS
One NSTAR Way
Westwood, MA 02090
Phone 1-800-592-2000



MASS LAW
Requires 72 hours advance
notice to utility companies
before digging by anyone
Call Dig-Safe: 811

IMPORTANT - DO NOT SCALE

This drawing provides approximate locations only and all facility information may not be shown. Contact EVERSOURCE MA GAS to have specific field information identified. EVERSOURCE MA GAS disclaims any liability resulting from the reliance by any person on the location shown on this map. Massachusetts law requires that any person performing excavation work contact Dig-Safe so that the location of any underground may be marked.

Address: 361 Bedford St W/L

City/Town: New Bedford 6/4/19