

APPLICATION/AGREEMENT

Permit # 136-19

For Trench/Disturbance Permit within the City of New Bedford

Dig Safe#20190704502

Date: 02/19/19

TO THE MAYOR AND CITY COUNCIL:

DISTURBANCE PERMIT/TRENCH SAFETY PERMIT

Permission is hereby requested to excavate the surface of: ☒ City Property and/or ☒ Private Property

Provide Sketch

Location of Work: Lot 1 Dutton St.Acushnet Ave. - Ashley Blvd.Install Gas Service

FOR INSPECTION ONLY A 24 HOUR

NOTICE IS REQUIRED AND THE

CONTRACTOR/APPLICANT IS

REQUIRED TO NOTIFY THE D.P.T.

@ 508-979-1550 Press 4 Repair

PERMIT EXPIRES 1 YEAR

ROADWAY CLOSURES WILL REQUIRE
AUTHORIZATION FROM THE
COMMISSIONER OF PUBLIC
INFRASTRUCTURE. TRAFFIC MANAGEMENT
PLANS MAY BE REQUIRED.Work will begin (weather permitting) on: March 5, 2019Applicant Name: Robert Conklin

Excavator(s) Name: _____

Company Name: Eversource

Hoisting Equipment License Number: _____

Grade: _____ Expiration Date: _____

Contact Number: 508-441-5817

Name & Contact Number of Insurer: _____

Competent Person on Work Site: ON FILEAPPROVED BY: William WhiteDATE: 2-26-19TITLE: Sup. Civil Engineer

This permit shall be posted at the work site, and shall remain until the work is completed. It is subject to inspection at all times.

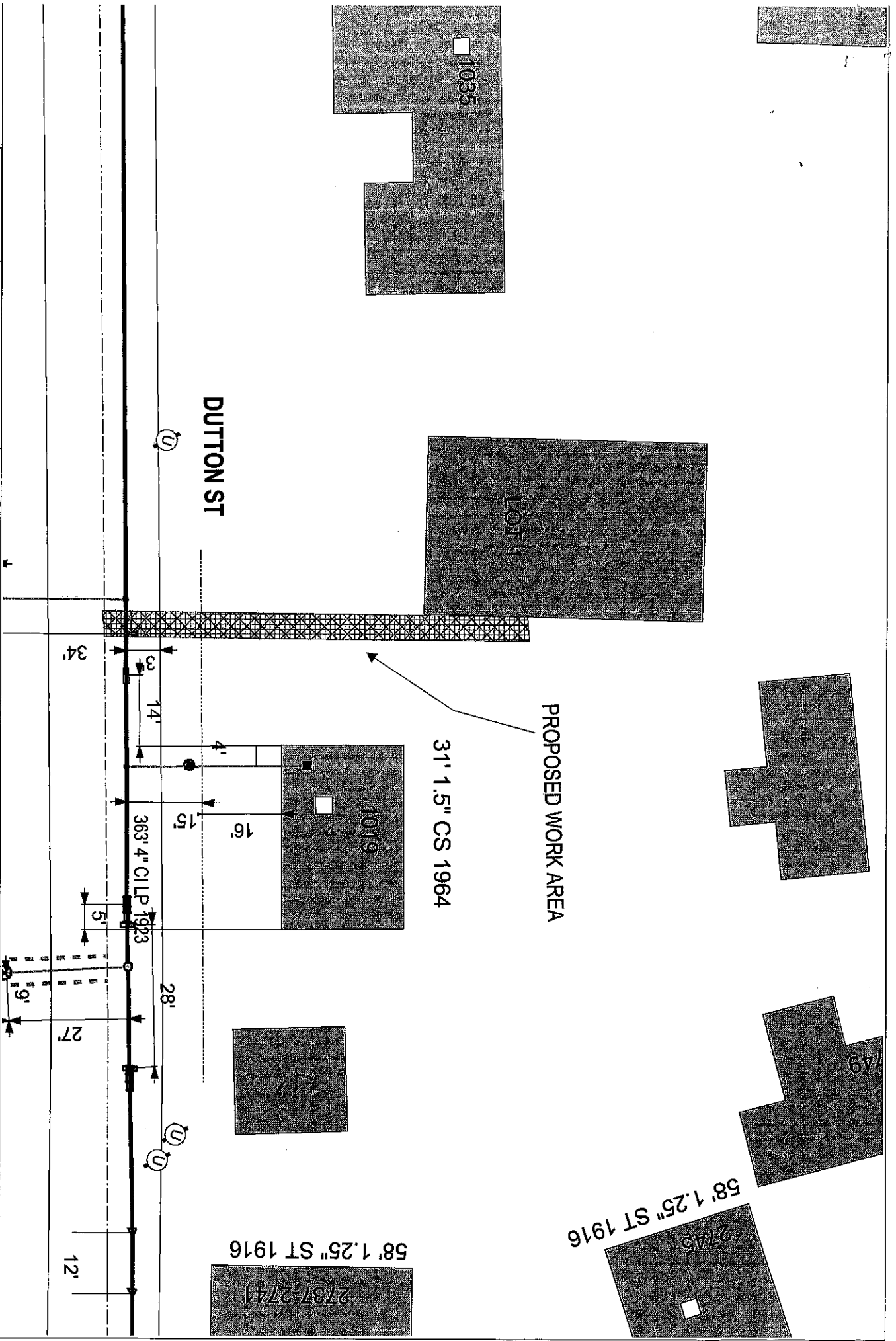

EVERSOURCE

EVERSOURCE MA GAS
One NSTAR Way
Westwood, MA 02090
Phone 1-800-552-2000



MASS LAW
Requires 72 hours advance
notice to utility companies
before digging or repairs
Call Dig-Safe: 811

IMPORTANT - DO NOT SCALE

This drawing provides approximate locations only and all facility information may not be shown. Contact EVERSOURCE MA GAS to have specific field information identified. EVERSOURCE MA GAS disclaims any liability resulting from the reliance by any person on the location shown on this map. Massachusetts law requires that any person performing excavation work contact Dig-Safe so that the location of any underground may be marked.

Address: **Lot 1 Dutton St W/L**

City/Town: **New Bedford 2/14/19**

EVERSOURCE

DIG SAFE #:20190704502

SEQUENCE #: 37

START DATE: 02/21/2019 8:30:00 AM

STATION CODE:

RCVD DATE: 02/15/2019 8:29:00 AM

CP

REGULAR

PREV. REQ. #:

Ticket Type: NORMAL

LOCATION

TOWN: NEW BEDFORD

ADDRESS: DUTTON ST

CROSS STREET: ACUSHNET AVE

CROSS STREET 2: ASHLEY BOULEVARD

ADDITIONAL INFO:

WKG @ LOT 1 LOC IS A PROP UNDER CONST ACROSS FROM, 1026 DUTTON ST.

GENERAL INFORMATION

NATURE OF WORK: INSTALL GAS SERVICE

AREA IS PREMARKED..YES

EXTENT OF WORK: WKG ST & ST TO HSE

CONTRACTOR

CALLER: ROBIN

TITLE: ADMIN

CALL BEFORE: B 330PM

TELEPHONE: (508)-441-5809 ext.

ALT:

FAX #: (508)-441-5890 ext.

EMAIL ADDRESS: robin.elves@eversource.com

CONTRACTOR: NSTAR GAS

50 DUCHAINE BLVD, NEW BEDFORD, MA 02745

EXCAVATOR DOING WORK: SAME

LOOK-UP PERSON: DATE: [] CAST IRON (X) [] C.I. SIZE: []

LOOK-UP PERSON COMMENTS:

[] GIS Used [] GIS Incorrect

MARKOUT INFORMATION

MARKOUT PERSON: #:

MARKOUT DATE: TIME: AREA PRE-MARKED: [] YES [] NO

CHECK ALL THAT APPLY: [] NOT MARKED NOTIFIED [] MARKED [] SITE VISIT [] ON GOING

ENTER (X) IF: [] CAST IRON WILL BE EXPOSED OR AFFECTED BY EXCAVATION
[] CAST IRON WILL NOT BE EXPOSED OR AFFECTED BY EXCAVATION
[] NEITHER OF THE ABOVE CAN BE DETERMINED AT THIS TIME

MARKOUT COMMENTS:

SEE ACTIVITY REPORT # FOR ADDITIONAL COMMENTS