

## APPLICATION/AGREEMENT

Permit # 112-19  
Dig Safe#20190402986  
Date: 01/24/19Electric over For Trench/Disturbance Permit within the City of New Bedford

TO THE MAYOR AND CITY COUNCIL: DISTURBANCE PERMIT/TRENCH SAFETY PERMIT

650513

Permission is hereby requested to excavate the surface of: X City Property and/or X Private Property  
Provide SketchLocation of Work: 222 Belleville Rd. P 108 L 99  
Ashley Blvd. - Brook St.  
Gas Line MaintenanceWork will begin (weather permitting) on: February 7, 2019Applicant Name: Robert Conklin Robert Conklin (10) Excavator(s) Name: \_\_\_\_\_Company Name: Eversource Hoisting Equipment License Number: \_\_\_\_\_  
Grade: \_\_\_\_\_ Expiration Date: \_\_\_\_\_Contact Number: 508-441-5817 Name & Contact Number of Insurer: \_\_\_\_\_Competent Person on Work Site: ON FILE APPROVED BY: Adam Zuck DATE: 1-28-19  
TITLE: Sup. Civil Engineer**This permit shall be posted at the work site, and shall remain until the work is completed. It is subject to inspection at all times.**FOR INSPECTION ONLY A 24 HOUR  
NOTICE IS REQUIRED AND THE  
CONTRACTOR/APPLICANT IS  
REQUIRED TO NOTIFY THE D.P.I.  
@ 508 979-1550 Press 4 Repair  
PERMIT EXPIRES 1 YEAR 3 mos.ROADWAY CLOSURES WILL REQUIRE  
AUTHORIZATION FROM THE  
COMMISSIONER OF PUBLIC  
INFRASTRUCTURE. TRAFFIC MANAGEMENT  
PLANS MAY BE REQUIRED.

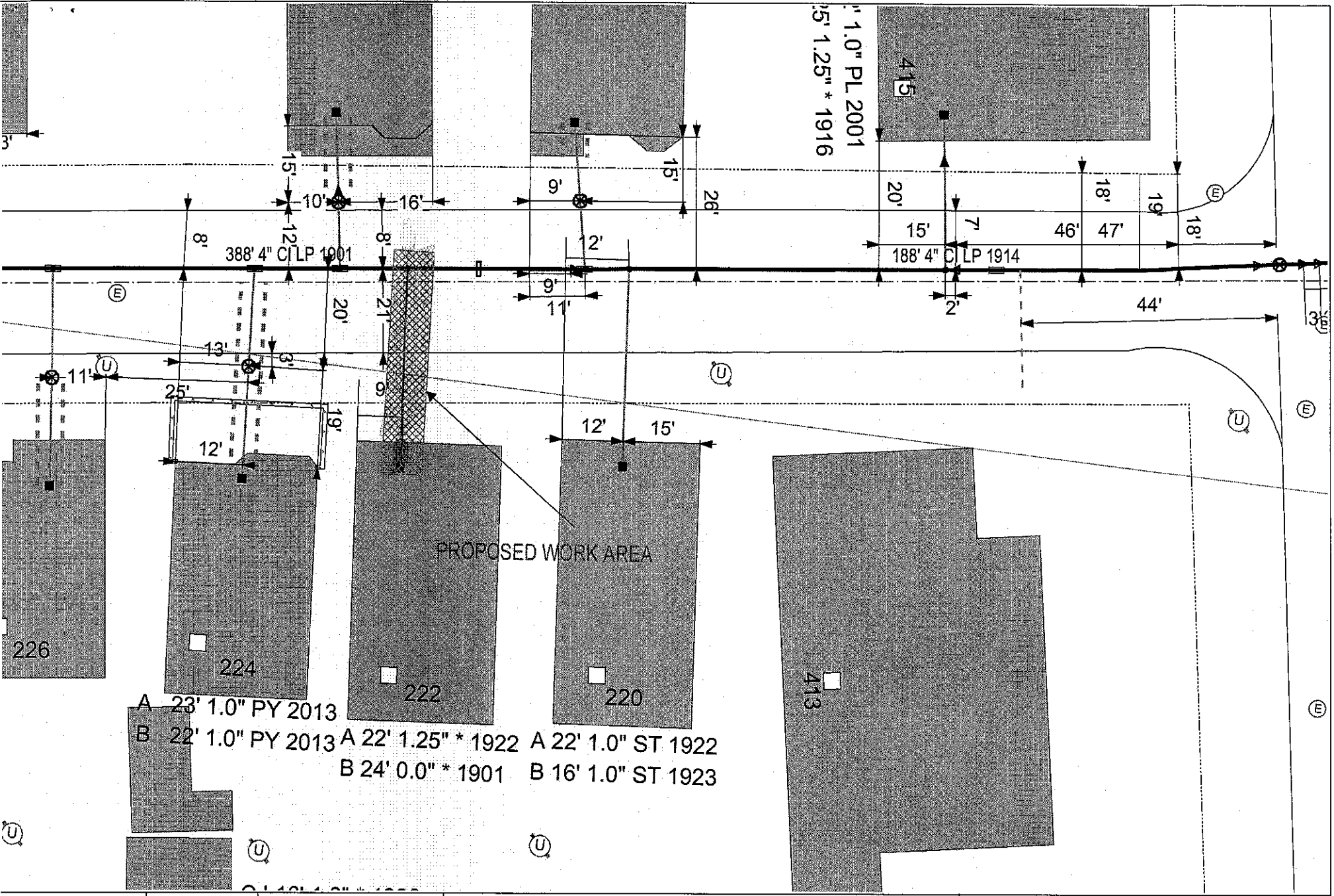

# EVERSOURCE

DIG SAFE #: 20190402986 SEQUENCE #: 7  
START DATE: 01/29/2019 7:30:00 AM STATION CODE:  
RCVD DATE: 01/24/2019 7:19:00 AM CP

LOCATION

REGULAR

PREV. REQ. #:

Ticket Type: NORMAL

TOWN: NEW BEDFORD

ADDRESS: 222 BELLEVILLE RD

CROSS STREET: ASHLEY BLVD

ADDITIONAL INFO:

CROSS STREET 2: BROOK ST

GENERAL INFORMATION

NATURE OF WORK: GAS LINE MAINTENANCE  
EXTENT OF WORK: WORKING IN THE STR & STR TO HOUSE

AREA IS PREMARKED, YES  
INTERNET TICKET

CONTRACTOR

CALLER: ROBIN

TITLE: ADMIN

CALL BEFORE: B 330PM

TELEPHONE: (508)-441-5809 ext

ALT:

FAX #: (508)-441-5890 ext

EMAIL ADDRESS: robin.alves@eversource.com

CONTRACTOR: NSTAR GAS  
50 DUCHANE BLVD, NEW BEDFORD, MA 02745  
EXCAVATOR DOING WORK: SAME

LOOK-UP PERSON:

DATE: (

)

CAST IRON (X) (

)

C.I. SIZE: (

)

LOOK-UP PERSON COMMENTS:

( ) GIS Used ( ) GIS Incorrect

MARKOUT INFORMATION

MARKOUT PERSON:

#:

MARKOUT DATE:

TIME:

AREA PRE-MARKED: (

) YES (

) NO

CHECK ALL THAT APPLY: ( ) NOT MARKED NOTIFIED ( ) MARKED ( ) SITE VISIT ( ) ON GOING

ENTER (X) IF:

( ) CAST IRON WILL BE EXPOSED OR AFFECTED BY EXCAVATION

( ) CAST IRON WILL NOT BE EXPOSED OR AFFECTED BY EXCAVATION

( ) NEITHER OF THE ABOVE CAN BE DETERMINED AT THIS TIME

MARKOUT COMMENTS:

SEE ACTIVITY REPORT #

FOR ADDITIONAL COMMENTS