

Expires 10/22/18



CITY OF NEW BEDFORD  
SEWER AND/OR STORM DRAIN PERMIT

DATE 10/22/18

PERMIT NO.  
24689

This certifies that permission is granted to

Owner Carla Property Owner 46 Spring Street Tel. (508) 994-3800  
Address 108 MAJ 02440  
To connect a sewer and/or storm drain located at Notwithh School Drap. 46 Spring Street  
install 46 location system inside property  
Assessor's Plot 46 Lot 185 to the sewer and/or storm drain in 10/1A ~~Street~~

To be laid in accordance with the conditions of this application and the City of New Bedford ordinances.

TYPE OF USE: RESIDENTIAL COMMERCIAL INDUSTRIAL FLOW    G.P.D.

If applicant other than actual property owner, attach Letter of Authorization from Property Owner.

Name Becon Construction Tel.   

Mailing Address   

The Bonded Contractor/Drain Layer authorized to perform this work is:

Name Becon Construction Address    Tel.   

Type of Pipe Required   

PERMIT EXPIRES ONE YEAR AFTER DATE OF ISSUE

- Requires separate connections for sewage and storm drain where applicable. Storm water cannot be discharged to a sanitary sewer.
  - All work must be inspected and approved by a D.P.I. inspector before backfilling.
  - If this connection is to be part of a private service shared jointly with other building owners, attach copy of Recorded Joint Maintenance Agreement.
  - Permits can be issued to Industrial and/or Commercial Applicants only upon receipt and approval by the Commissioner of Public Infrastructure of required plans and supplemental information.
  - In addition, a City-issued Industrial User Discharge Permit and/or a Sewer Extension/Connection Permit issued by the Commonwealth of Massachusetts D.E.P. shall be required by the City for Industrial Discharge into the sewer system.
- Industrial User Discharge Permit No.    Date

Comm. Mass. Sewer Conn./Ext. Permit No.    Date     
A Filing and Inspection Fee of \$ 450.00 plus an Entrance Fee of \$    where applicable, must accompany this application.

Bank# Bristol County Check# 1865 Date 10-22-18 Receipt# 1922394

Other requirements sewing

Sewer

Connection made to    Part of jointly-shared private line YES NO

N/A

Storm Drain

NOTE: sewer notes do not apply

Applicant agrees to abide by the above terms, as well as all pertinent ordinances of the City of New Bedford, and such other special rules as the Commissioner of Public Infrastructure and/or City Engineer may deem necessary

Stephen Carveth Signature of Property Owner or Representative  
City Engineer Engineering Supervisor

INSPECTOR'S REPORT

INSPECTED BY:   

DATE:   

COMMENTS:   

APPROVED    DISAPPROVED   

SIGNATURE

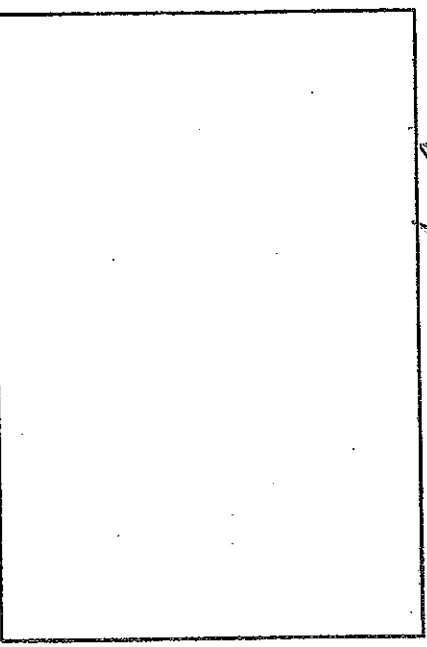

SKETCH PLAN