

For Trench/Disturbance Permit within the City of New Bedford

APPLICATION/AGREEMENT

Permit # 602-18

Dig Safe#20180703872

Date: 2/15/18

TO THE MAYOR AND CITY COUNCIL:

DISTURBANCE PERMIT/TRENCH SAFETY PERMIT

Permission is hereby requested to excavate the surface of: X City Property and/or X Private Property

Provide Sketch

Location of Work: Lot 52 Shawmut Ave.

New Plainville Rd -

Install Gas Service

Work will begin (weather permitting) on: March 1, 2018

FOR INSPECTION ONLY A 24 HOUR
NOTICE IS REQUIRED AND THE
CONTRACTOR/APPLICANT IS
REQUIRED TO NOTIFY THE D.P.T.
@ 508 979-1550 Press 4 Repair
PERMIT EXPIRES 1 YEAR

ROADWAY CLOSURES WILL REQUIRE
AUTHORIZATION FROM THE
COMMISSIONER OF PUBLIC
INFRASTRUCTURE. TRAFFIC MANAGEMENT
PLANS MAY BE REQUIRED.

Work will end (weather permitting) on: 60 days

Applicant Name: Craig A. Mello

Craig A. Mello

Excavator(s) Name: _____

Company Name: Eversource

Hoisting Equipment License Number: _____

Grade: _____ Expiration Date: _____

Contact Number: 508-441-5809

Name & Contact Number of Insurer: _____

Competent Person on Work Site: ON FILE

APPROVED BY: Stephen Campbell

DATE: 2-20-2018

TITLE: Engineering Supervisor

This permit shall be posted at the work site, and shall remain until the work is completed. It is subject to inspection at all times.

NOTE: No work within roadway of

New Plainville Rd.

Microsurfacing of the roadway
is under 5 years old and
not to be excavated in per
City spec.

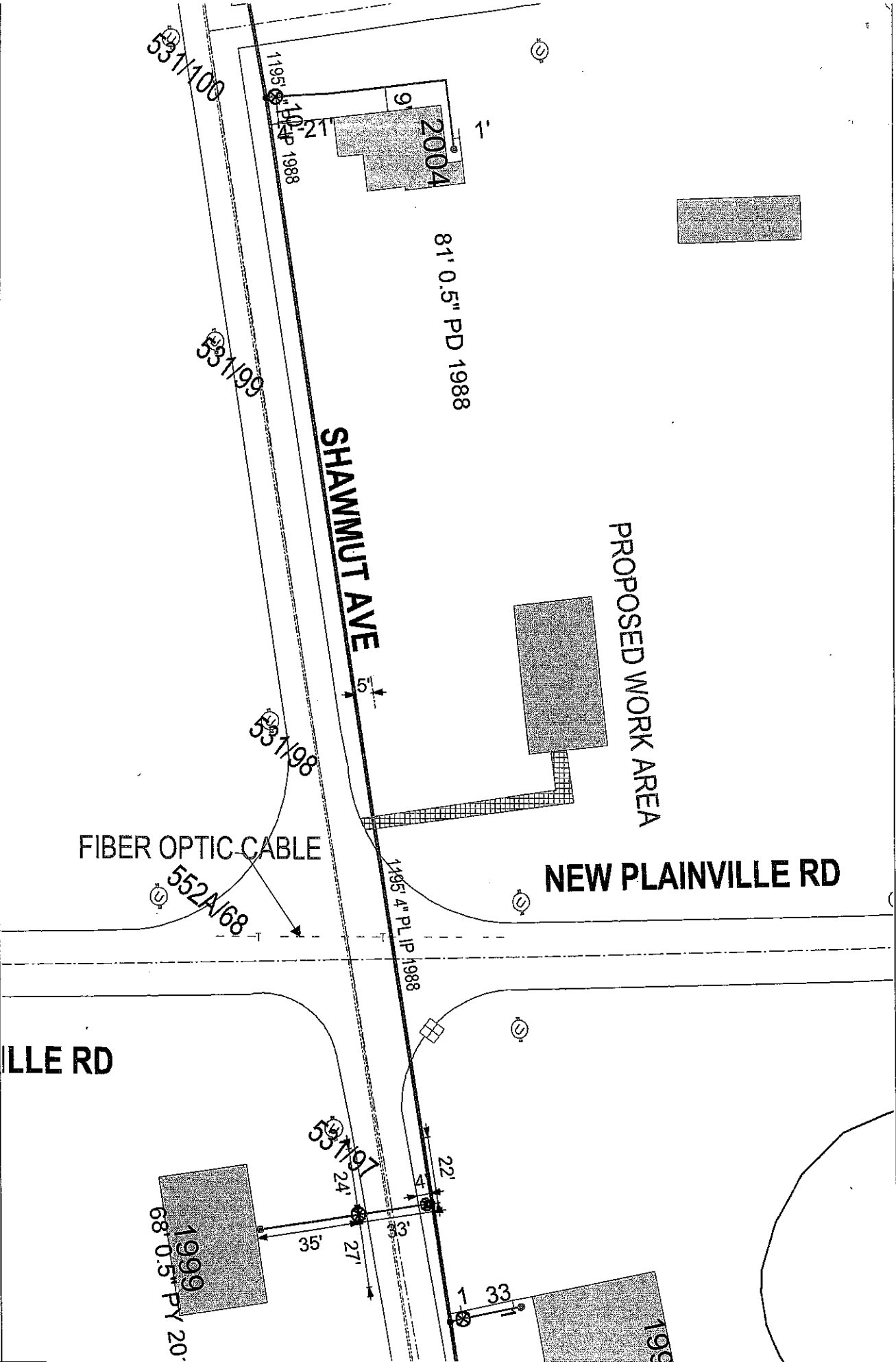

EVERSOURCE

EVERSOURCE MA GAS
10 NSTAR Way
Bedford, MA 02090
Phone 1-800-592-2000



MASS LAW

Requires 72 hours advance
notice to utility companies
before digging by anyone

Call Dig-Safe: 811

IMPORTANT - DO NOT SCALE

This drawing provides approximate locations only and all facility information
may not be shown. Contact EVERSOURCE MA GAS to have specific field information
identified. EVERSOURCE MA GAS disclaims any liability resulting from the reliance by any
person on the location shown on this map. Massachusetts law requires that
any person performing excavation work contact Dig-Safe so that the location
of any underground may be marked.

Address:

Shawmut Ave L52 CD

City/Town:

New Bedford 2/8/18