

APPLICATION/AGREEMENT

For Trench/Disturbance Permit within the City of New Bedford

Permit # 40-18

Dig Safe#20180603346

Date: 2/8/18

TO THE MAYOR AND CITY COUNCIL:

DISTURBANCE PERMIT/TRENCH SAFETY PERMIT

Permission is hereby requested to excavate the surface of: X City Property and/or X Private Property
Provide SketchLocation of Work: 39 N. 6th St.Working on Mechanics Ln. sideGas Line MaintenanceWork will begin (weather permitting) on: February 22, 2018Work will end (weather permitting) on: 60 days

FOR INSPECTION ONLY A 24 HOUR ROADWAY CLOSURES WILL REQUIRE
NOTICE IS REQUIRED AND THE AUTHORIZATION FROM THE
CONTRACTOR/APPLICANT IS THE COMMISSIONER OF PUBLIC
REQUIRED TO NOTIFY THE D.P.I. INFRASTRUCTURE. TRAFFIC MANAGEMENT
@ 508 979-1550 Press 4 Repair PLANS MAY BE REQUIRED.
PERMIT EXPIRES 1 YEAR

Applicant Name: Craig A. Mello

Excavator(s) Name: _____

Company Name: Eversource

Hoisting Equipment License Number: _____

Grade: _____ Expiration Date: _____

Contact Number: 508-441-5809

Name & Contact Number of Insurer: _____

Competent Person on Work Site: ON FILEAPPROVED BY: Stephen CampbellDATE: 2-20-2018TITLE: Engineering Supervisor

This permit shall be posted at the work site, and shall remain until the work is completed. It is subject to inspection at all times.

NOTE: work site to be restored to original condition.Therefore, all materials (i.e. cobblestone, gran. curb, bluestone, etc.) to be restored as it exists presently.

0.75" CS 1979
1.0" * 1929
37-39

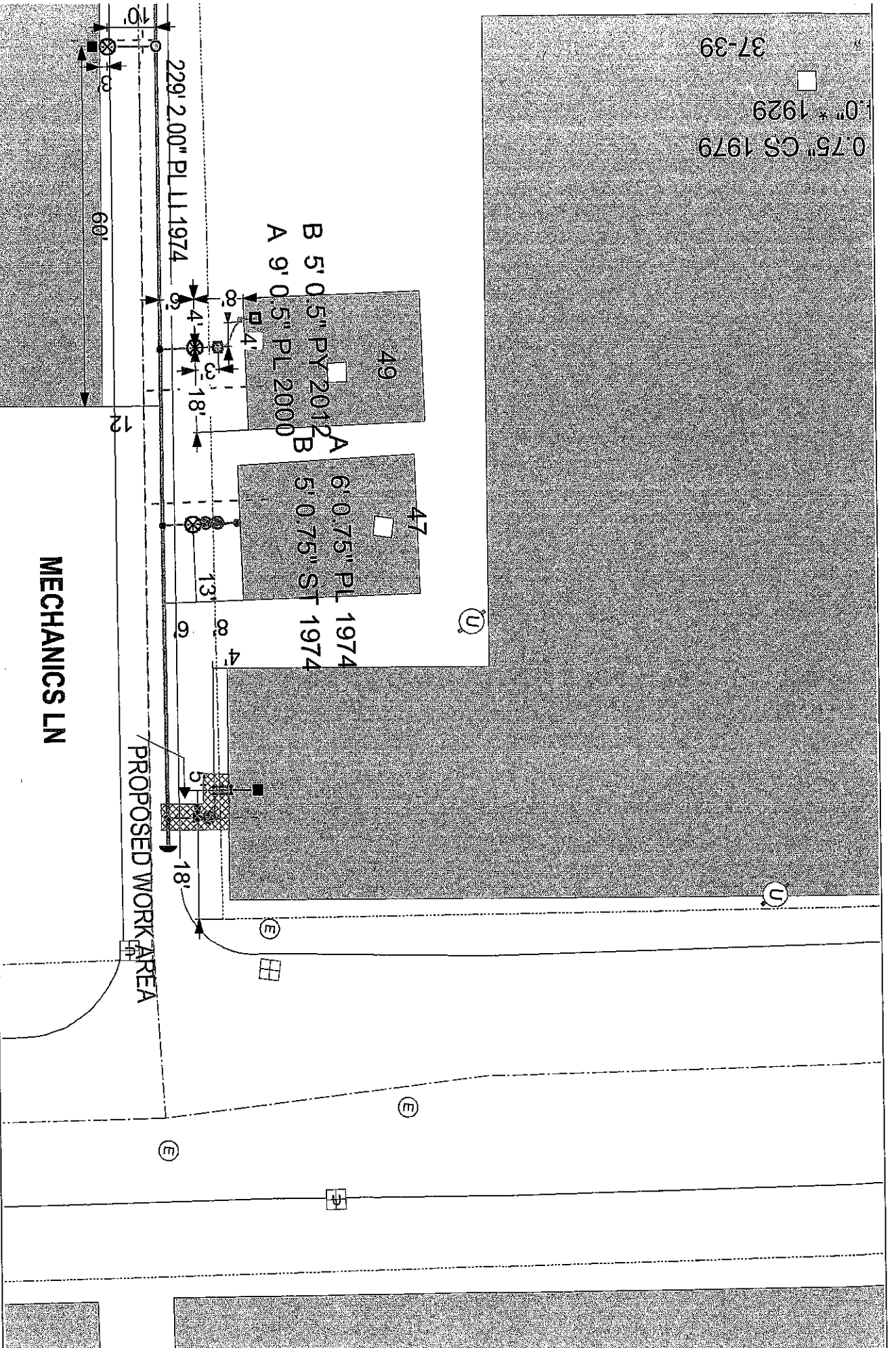

EVERSOURCE

EVERSOURCE MA GAS
One NSTAR Way
Westwood, MA 02090
Phone 1-800-592-2000



MASS LAW

Requires 72 hours advance notice to utility companies before digging by anyone

Call Dig-Safe: 811

IMPORTANT - DO NOT SCALE

This drawing provides approximate locations only and all facility information may not be shown. Contact EVERSOURCE MA GAS to have more detailed information identified. EVERSOURCE MA GAS reserves the right to change any information from the reliance by any person performing excavation work contact Dig-Safe so that the location of any underground may be marked.

Address:

39 N. 6th St WAL

City/Town:

New Bedford 2/5/18